# Cost Optimization and Process Standardization in the Hospitality Industry with the Esc Software

A Practical Guide for Hotels of Every Size: From Theory to Implementation with Real-World Examples

ING JANVLASAK MBA

© 2026 Ing Janvlasak Mba

All rights reserved.

# Contents

Introduction

CHAPTER 1 — Introduction to the ESC System and the Optimization Challenge

CHAPTER 2 — Analysis of Hotel Processes: 360° Mapping

CHAPTER 3 — Designing the Standardization Model

CHAPTER 4 — Technical Architecture of the ESC Software

CHAPTER 5 — Phased Implementation: From Pilot to Roll-out

CHAPTER 6 — Real-Time Cost Control

CHAPTER 7 — Predictive Analytics to Increase Margins

CHAPTER 8 — Case Study: Successes of Hotels That Adopted ESC

CHAPTER 9 — Measuring ROI and Continuing Continuous Improvement

CHAPTER 10 — Future of Hotel Management with Artificial Intelligence

Conclusion

Final Considerations

Resources & References

Glossary

Appendix

Author's Note

# Introduction

In the hospitality industry, managing margins is a permanent challenge, because results depend on many variables that change quickly and often outside the direct control of the property. Competition is not limited to other hotels: it also includes alternatives to the traditional offer that capture demand through different models. At the same time, demand is seasonal and discontinuous, with weeks of peak activity alternating with periods of decline that immediately affect revenue, cost coverage, and staff organization. When operational capacity stays rigid while demand fluctuates, process productivity becomes a decisive factor.

High fixed costs and an execution-oriented approach make the task even more delicate. Maintenance, systems, security, cleaning, room management, and service continuity must remain operational even during periods of lower demand. In this scenario, every inefficiency not only reduces perceived

quality; it also turns into costs that are difficult to recover: repeated activities, delays in handling anomalies, hours not allocated properly, and waste that accumulates throughout the service chain. Customer relationships also raise the stakes: guests look for consistency, quick responses, and, at the same time, competitive prices. It follows that standards and performance cannot be treated as separate worlds; the promise the guest perceives depends on well-orchestrated internal processes.

From this comes the book's central proposition: optimization not as an occasional intervention, but as an organizational capability built on standards and continuous measurement. The ESC System is presented as a model that makes the way work is performed visible, comparable, and correctable. Standardizing means defining execution and quality criteria, linking them to metrics that truly measure completion according to what has been planned. Real-time visibility,

in turn, helps transform management from reactive to guided by evidence—connecting events, process states, and decisions.

The book develops this framework along the entire logical chain: from mapping processes and points of contact between departments, to designing operational standards, up to the technical architecture needed to support end-to-end traceability, safety, and operational continuity. The same consistency carries through in the use of financial KPIs, in alerts and the automation of corrective actions, in demand forecasting, and in the dynamic optimization of prices and resources.

The final goal is clear: reduce waste and rework, intervene before deviations become structural costs, and make improvements measurable over time. Through gradual implementations, change management, and a cycle of continuous improvement, ESC aims to make the hotel a more

manageable system—able to sustain quality and economics even amid the most intense variability.

CHAPTER 1

# Introduction to the ESC System and the Optimization Challenge



## Context of the Hospitality Industry

The hospitality industry operates in an environment where margins are never guaranteed: they are the result of many variables that change rapidly, often outside the direct control of the property. Competition, for example, is not limited to other hotels in the same geographic area; it also includes

alternatives to the traditional offering that capture demand with different models. The result is constant pressure to differentiate the product without sacrificing economic balance. At the same time, demand tends to be seasonal and discontinuous: the same week of the year can swing between periods of high occupancy and phases of decline, with immediate effects on revenue, cost coverage, and staff management. When operational capacity remains rigid while demand fluctuates, attention to process productivity becomes decisive.

High fixed costs typical of a work- and infrastructure-intensive business further complicate the situation. The hotel must keep facilities running—maintenance, IT systems, security, cleanliness, room management, and service continuity—even during periods when revenues fall. In this setting, every inefficiency doesn't just reduce perceived quality; it directly affects

the structure of the income statement: improperly allocated labor hours, repeated activities, delays in handling anomalies, and resource waste build up and become costs that are difficult to recover. Optimization, therefore, is not a theoretical exercise: it is a matter of survival, because it determines the ability to absorb shocks and invest in improvement.

The relationship with the customer reinforces this need even more. Travelers look for personalized experiences, consistency across channels, and fast responses, but at the same time they demand competitive prices. Service quality cannot be treated as a good independent of efficiency: every promise made during booking, every detail of the welcome, and every element of the on-site experience depends on well-orchestrated internal processes. If standardization is missing, service variability tends to increase, leading to two opposite—but both costly—consequences: on one hand,

the risk of dissatisfaction and requests for intervention grows; on the other hand, rework increases, often late and unplanned. The outcome is uneven quality that limits the ability to add value to the brand and makes it harder to build customer return.

When discussing operational efficiency, it's important to avoid the idea that it means only cutting costs. In the hospitality industry, efficiency is rather the ability to have the system work as well as possible, maintaining the expected quality and reducing waste. This includes reducing idle time between departments, cutting redundant activities, performing maintenance promptly on anything that could degrade the experience, and scheduling resources in a way that aligns availability, workloads, and priorities. A hotel can have competitive rates, but if processes don't support execution, the risk is not only losing a single day of work: it's losing trust, reviews, reputation, and, in the medium

term, demand. Operational efficiency therefore becomes a strategic asset because it affects both revenue and costs.

The central issue is visibility. Many hotels have fragmented data: information on reservations, consumption, maintenance, cleaning, complaint handling, and operational performance is often spread across different systems, accessible at mismatched times or interpreted in non-uniform ways. Without an integrated view, decisions are made based on historical information or intuition. This can work when the environment is stable, but when volatility increases, the lack of real-time time becomes a constraint: an assortment-and-availability issue, an abnormal spike in consumption, or a bottleneck in the room chain is discovered only after the damage has already occurred. The competitive advantage, instead, emerges when the property can recognize deviations in advance and intervene

before they turn into additional costs or a worsening of the experience.

This is where the need for process standardization comes in. Standardizing doesn't mean erasing the personality of the service; it means clearly describing how activities are performed, with defined quality criteria and responsibilities. In a seasonal setting, where the workforce may vary in skills and experience, standards reduce the learning curve and limit errors due to turnover. Standardization also makes training a more effective investment: if activities are defined, it becomes easier to verify that they were carried out correctly and to measure the effectiveness of procedures. Without this foundation, the hotel risks depending on specific individuals, making operations fragile and costly to maintain.

However, standardization isn't enough if it isn't paired with monitoring. Real-time monitoring connects execution

to control: it makes cycle times, completion levels, any anomalies, and workloads observable. This shifts management from reactive to evidence-driven. For example, an increase in extraordinary requests should not be interpreted only as unexpected workload, but as a sign of potential upstream inefficiency—such as maintenance issues or interruptions in the communication flow. If the system can connect events and outcomes, the hotel can correct the process rather than just putting out the fire.

Pressure on margins makes this shift particularly urgent. Optimizing operations impacts the financial side through several levers: labor productivity, the accuracy of scheduling, reducing resource waste, and eliminating inefficiencies that generate implicit costs. Implicit costs often include activities performed twice, delays that create overtime work, and non-optimal staffing allocation during peak demand periods. When these inefficiencies are visible and measurable, they

become a target for management: objectives can be set, progress verified, and interventions prioritized.

In this context, competitive value doesn't lie only in owning IT tools, but in the ability to turn data into coherent operational decisions. A hotel that can connect reservations, room status, department activities, and maintenance gets more precise management and, above all, a better ability to respond to deviations. Demand forecasting and workload management become more reliable when information flows are timely and traceable. Quality management also benefits from continuous control: quality isn't left solely to the final judgment, but becomes a goal during execution.

For this reason, operational efficiency should be understood as an integrated system of standards and measurement, not a set of random interventions. A property can invest in training, but if it doesn't have verifiable procedures and up-to-date metrics, training may not produce lasting

improvements. It can buy equipment or renovate spaces, but without continuous control of execution, spending may not translate into real economic benefits. Coherent direction is another factor: making operations governable through clear processes, reliable data, and a fast decision cycle.

Looking ahead, this approach paves the way for a more structured use of analysis and automation: when flows are tracked, it becomes possible to identify cost and inefficiency areas with greater precision, set priorities, and—most importantly—measure whether corrective actions produce results. It's the shift from perceived optimization to demonstrable optimization. In other words, the context of the hospitality industry makes it inevitable to pursue efficiency; the difference between surviving and growing depends on how well the hotel can turn efficiency into a sustainable competitive advantage, based on standardized processes and performance monitored in real time.

## ESC Software Objectives

In the hospitality industry, margin pressure doesn't come only from price trends or occupancy levels. It also stems from how the organization turns available resources into delivered service: shifts, room availability, time spent on requests and breakdowns, response times, continuity between the front desk and back office, and coordination between housekeeping, maintenance, and quality control procedures. In a context where demand changes seasonally and discontinuously, a hotel can't afford to discover inefficiencies after the costs have already been incurred. This is where the logic of the ESC System fits in—not as a simple collection of data, but as a set of operational objectives that makes the way work is performed visible, comparable, and correctable.

Reducing operational costs is, for ESC, an explicitly structural objective. Optimization doesn't just focus on

cutting discretionary expenses; it aims to reduce costs that arise from process waste. When an activity is repeated due to errors, when a report arrives late and requires extra handling, when a department works with incomplete or misaligned information, costs emerge in the form of additional labor hours, idle time, less efficient consumption, and materials used unnecessarily. ESC aims to reduce these losses by acting on three levers: standardizing to avoid unnecessary variability, making execution measurable so you can understand where waste is generated, and intervening before the anomaly propagates along the service supply chain.

The second objective is to unify procedures across departments. In many properties, operations work thanks to people's competence, but this dependence creates fragility when workloads change, when staff turnover increases, or when non-routine cases arise. Standardizing means

making the modes of execution and the quality criteria by which an activity is considered completed consistent. In practice, this isn't about blind uniformity: it's about building a shared operational language that allows front desk, housekeeping, maintenance, and administrative areas to correctly interpret the same events and turn them into actions. When procedures become common and verifiable, redundant communications also decrease: instead of passing information informally or reconstructing the status of work after the fact, departments operate on a traced and recognized status.

Supporting consistency and waste reduction is the third objective: immediate visibility into key data. A hotel generates a lot of information, but often it's fragmented across different systems and across misaligned update times. When timely signals are missing, decisions tend to become historical: action is taken after the issue has already

affected the guest experience and the financial results. ESC, instead, organizes visibility so that operational and financial metrics can be read at the moment they become relevant. This timing shift is decisive: it doesn't only change how quickly you respond—it also improves the ability to correct the root cause before it generates further indirect costs.

The ability to intervene quickly on anomalies is the objective that connects visibility and action. Not all deviations are the same: some are noise, others indicate a problem likely to grow, such as a workflow that gets stuck, a breakdown that worsens the experience, a condition that increases execution times, or consumption levels that rise. ESC is designed to surface these anomalies through tracking and measurement. In a well-set system, the anomaly isn't handled as an isolated episode; it's treated as a signal of a process problem. If a department exceeds expected completion times, the consequence may not be

only an operational delay: it may require overtime, delay rooms becoming ready, and therefore further impact other departments. Timely intervention, guided by thresholds and indicators, reduces the likelihood that the event turns into a structural cost.

A distinctive element of ESC objectives is end-to-end traceability of operations. From the front desk to maintenance, the underlying idea is that every activity must be traceable back to an event and to a specific status. This traceability isn't meant to control people; it's meant to make work verifiable and improvable. When every operation is traced, you can see where the delay originates, which step generates rework, and at what point in the cycle an excess workload is produced. The operational value emerges like this: decisions are not based on perceptions or reconstructions, but on up-to-date, reliable data. In real-world settings, this changes the nature of management.

Meetings with supervisors don't become only discussions about past problems; they turn into cause-oriented analyses, with clear priorities.

This approach has a direct impact on the hotel's ability to absorb shocks. During peak periods, when occupancy is high and operational availability remains rigid, management must prevent bottlenecks from turning into chain failures. If ESC makes operational KPIs and activity progress visible, the organization can reallocate resources or intervene in flows that can't handle the load. During a demand drop, instead, attention shifts to efficiency and maintenance: scheduled maintenance, reducing non-optimized consumption, and aligning work plans. The same tracking logic allows managing both extremes without improvisation: the hotel doesn't waste time chasing problems; it uses evidence to govern performance.

Alignment between operational objectives and service objectives also creates a competitive advantage because it reduces variability in the experience. A guest evaluates consistency between promises and reality: speed, cleanliness, availability, and continuity. When internal processes are standardized and monitored, the chances that a request remains pending or that a room fails to meet expected criteria decrease. Even when capacity doesn't change, perceived quality can improve simply because time, priorities, and responsibilities are managed better. In this sense, ESC's objective to reduce costs and the objective to improve the experience aren't in conflict: both stem from less friction in the process.

A helpful example involves managing technical anomalies, which often affect more than just maintenance. A breakdown in a room can trigger extraordinary requests, longer check-in/check-out times, additional communications, and

potential recalculations of availability. If the anomaly is reported without traceability or without integration between departments, the decision chain breaks: the front desk has to reconstruct the status, housekeeping has to reorganize time schedules, maintenance receives incomplete information, and the guest experiences delays. ESC, by pursuing traceability and visibility, reduces these handoffs: each report becomes a process element with a defined status and assigned responsibility, making it possible to intervene quickly and close the loop in a controlled way.

There remains a crucial conceptual reflection: ESC objectives don't only describe software functions; they describe a management model. Cost reduction, consistency, and rapid intervention are aimed at shifting management from reactive to evidence-driven. When traceability makes waste visible and visibility enables timely action, optimization stops being an occasional project and becomes

an organizational capability. In other words, the software is a means to build a faster, more reliable decision loop: the anomaly is identified, the cause within the process is understood, corrective action is taken using coherent rules, and the outcome is verified through updated data.

This foundation also clarifies what “optimization” means in the hospitality context: pursuing efficiency not as indiscriminate cost cutting, but as a reduction in variability and friction—producing both economic control and service consistency at the same time. ESC’s objectives are therefore consistent with the challenge posed by seasonality and fixed costs: when demand changes and operational capacity remains constrained, the only way to protect margins and reputation is to make the organization capable of reading the present and correcting the path in time. This is where the importance of the next step comes from: turning objectives

into mapped and measurable processes, so that visibility becomes an actual management lever—not just reporting.

## ESC Software Objectives

In the hospitality industry, margin pressure doesn't come only from price trends or occupancy. It also stems from how the organization turns available resources into the service delivered: shifts, room availability, time spent on requests and breakdowns, response times, continuity between the front desk and back office, coordination between cleaning, maintenance, and quality control procedures. In a context where demand changes seasonally and discontinuously, a hotel can't afford to discover inefficiencies after costs have already been incurred. And this is where the logic of the ESC System comes in: not as a simple collection of data, but as a set of operational objectives that makes the way work is carried out visible, comparable, and correctable.

Reducing operational costs is, for ESC, an explicitly structural objective. Optimization doesn't limit itself to cutting discretionary expenses; it aims instead to reduce the costs that arise from process waste. When an activity is repeated due to errors, when a notification arrives late and requires extraordinary handling, when a department works with incomplete or misaligned information, costs show up as additional labor hours, idle time, less efficient consumption, and materials used unnecessarily. ESC aims to reduce these losses by acting on three levers: standardizing to prevent unnecessary variability, making execution measurable so you can see where waste is generated, and intervening before the anomaly propagates along the service supply chain.

The second objective is to standardize procedures across departments. In many facilities, operations work thanks to the competence of people, but this reliance creates fragility when workloads shift, when staff turnover increases, or

when non-routine cases arise. Standardizing means making the ways activities are carried out and the quality criteria by which an activity is considered completed consistent. In practice, this isn't about blind standardization: it's about building a shared operational language that allows front desk, housekeeping, maintenance, and administrative areas to correctly interpret the same events and turn them into actions. When procedures become common and verifiable, redundant communications also decrease: instead of passing information informally or reconstructing the status of work after the fact, departments operate on a traced and recognized status.

Supporting consistency and waste reduction is the third objective: immediate visibility into key data. A hotel produces a lot of information, but often it's fragmented across different systems and between misaligned update times. When timely signals are missing, decisions tend to become

historical: action is taken after the issue has already affected the guest experience and the financial statements. ESC, instead, organizes visibility so that operational and financial metrics can be read at the moment they become relevant. This timing shift is decisive: it doesn't only change how quickly you react—it also improves the ability to correct the root cause before it generates further indirect costs.

The ability to intervene quickly on anomalies is the objective that connects visibility and action. Not all deviations are the same: some are noise, others indicate a problem likely to grow, like a workflow that gets stuck, a breakdown that worsens the experience, a condition that increases execution times, or consumption that rises. ESC is designed to make these anomalies emerge through tracking and measurement. In a well-set system, the anomaly isn't managed as an isolated episode, but as a signal of a process problem. If a department exceeds expected completion

times, the consequence may not be only an operational delay: it may require overtime, delay rooms becoming ready, and therefore further impact other departments. Timely intervention, guided by thresholds and indicators, reduces the likelihood that the event turns into a structural cost.

A distinctive element of ESC objectives is the end-to-end traceability of operations. From the front desk to maintenance, the underlying idea is that every activity must be traceable back to an event and a status. This traceability isn't meant to control people; it's meant to make work verifiable and improvable. When every operation is traced, you can understand where the delay originates, which step creates rework, and at what point in the cycle excess workload is generated. Operational value emerges this way: decisions are not based on perceptions or reconstructions, but on up-to-date and reliable data. In real contexts, this changes the nature of management. Meetings with

managers don't become only discussions of past problems; they become cause-oriented analyses, with clear priorities.

This approach has a direct impact on the hotel's ability to absorb shocks. During peak periods—when occupancy is high and operational availability remains rigid—management must prevent bottlenecks from turning into chain failures. If ESC makes operational KPIs and activity progress visible, the organization can reallocate resources or intervene on flows that can't hold under load. In a demand downturn, attention shifts instead to efficiency and maintenance: scheduled maintenance, reducing non-optimized consumption, and aligning work plans. The same tracking logic makes it possible to manage both extremes without improvisation: the hotel doesn't waste time chasing problems, but uses evidence to govern performance.

Alignment between operational objectives and service objectives also creates a competitive advantage because

it reduces variability in the experience. A guest judges the consistency between promises and reality: speed, cleanliness, availability, and continuity. When internal processes are standardized and monitored, there are fewer occasions when a request remains pending or a room doesn't meet expected criteria. Even when capacity doesn't change, perceived quality can improve simply because time, priorities, and responsibilities are handled better. In this sense, ESC's objective to reduce costs and the objective to improve the experience aren't in conflict: both result from less friction in the process.

A useful example concerns managing technical anomalies, which often don't have effects only on maintenance. A breakdown in a room can trigger extraordinary requests, longer check-in/check-out times, additional communications, and potential recalculations of availability. If the anomaly is reported without traceability or without

integration between departments, the decision chain breaks: the front desk has to reconstruct the status, housekeeping has to reorganize schedules, maintenance receives incomplete information, and the guest experiences delays. ESC, by pursuing traceability and visibility, helps reduce these handoffs: each report becomes a process element with a defined status and assigned responsibility, making it possible to intervene quickly and close the cycle in a controlled manner.

There remains a crucial conceptual reflection: ESC objectives don't only describe software functions, but a management model. Reducing costs, standardizing, and intervening quickly are geared toward transforming management from reactive to evidence-driven. When traceability makes waste visible and visibility enables timely action, optimization stops being an occasional project and becomes an organizational capability. In other words, the

software is a way to build a faster and more reliable decision loop: the anomaly is identified, the cause within the process is understood, corrective action is taken using coherent rules, and the outcome is verified through updated data.

This foundation also clarifies what “optimization” means in the hospitality context: not pursuing efficiency as indiscriminate cutting, but as reducing variability and friction, which simultaneously produces economic control and service consistency. ESC’s objectives are therefore consistent with the challenge posed by seasonality and fixed costs: when demand changes and operational capacity remains constrained, the only way to protect margins and reputation is to make the organization capable of reading the present and correcting the course in time. That’s why the next step is so important: translating objectives into mapped and measurable processes, so that visibility becomes a real management lever, not just reporting.

CHAPTER 2

# Analysis of Hotel Processes: 360° Mapping

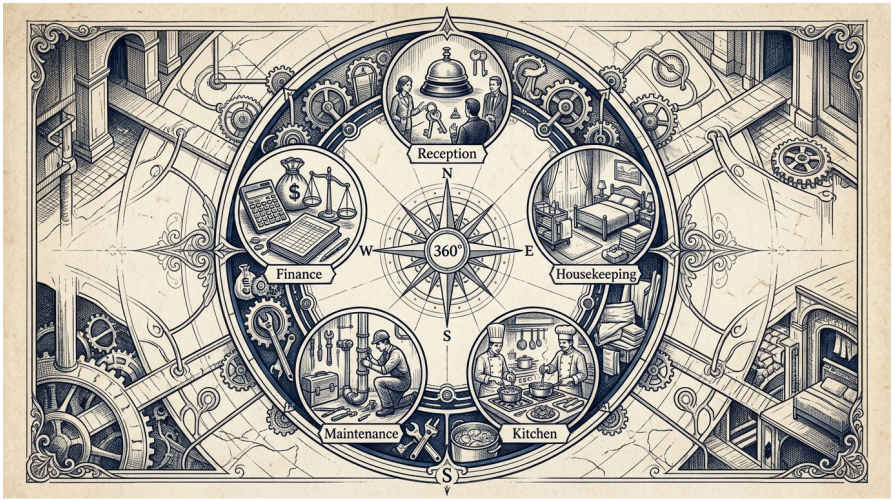


## Identifying Key Departments

In a hotel, departments don't function like separate islands: they are nodes in the same service system, connected by continuous transfers of information, responsibility, and work objects. A reservation that comes in through reception produces consequences for room availability,

communications with sales channels, staffing plans, and the activation of preparation activities. The room, before the guest arrives, must be made available by housekeeping and verified according to quality criteria; afterward, any anomalies are intercepted, communicated, and resolved, often by calling maintenance.

Meanwhile, food and beverage coordinates availability, service times, and preparation, while administration records and reconciles economic and document flows. This interdependence makes distinguishing departments necessary, but also insufficient: attention must shift to the points of contact—that is, to where the work moves from one department to another and how information is transformed along the way.

To identify key departments, it's best to start from their function in the system, not just from where they sit in the organizational structure. Reception and the front office are

the hub of demand: they collect reservation data, manage check-in and check-out, handle requests and follow-ups, and record events that affect both availability and the guest's expectations. Housekeeping and cleaning define actual service capacity: cleaning isn't an isolated activity, but a process that must align with timeframes, standards, and priorities—especially when turnover windows change between departures and arrivals. Food and beverage is a second engine of customer interaction: here too, value lies in the service delivered, but efficiency depends on synchronization of supply flows, managing orders, and scheduling labor based on variable demand.

Maintenance, often perceived as a support function, is instead crucial for continuity: systems, equipment, and control mechanisms directly influence room availability and the ability to keep service promises. Finally, administration is the economic and administrative back office: it validates and

accounts for, manages deadlines, reconciles payments, and produces data that guides decisions and controls. Together, these departments represent a chain that turns market inputs and internal resources into perceived quality and financial results.

The operational key is to recognize how each department generates specific data and how that data becomes input for others. Reception produces information about the guest's identity, length of stay, special requests, any changes, and check-in and check-out statuses. Housekeeping generates cleaning statuses, the outcome of inspections, and—when necessary—the reasons for delays or unavailability. Food and beverage records consumption, average service times, and deviations between planned and actual production. Maintenance produces records on breakdowns, interventions, resolution times, and the components involved. Administration, for its part,

consolidates economic and administrative events: trips, invoicing, reconciliations, and accounting anomalies.

When these datasets remain confined within each individual department, management relies on informal handoffs, operational memory, and local initiatives that don't guarantee consistency. But when points of contact are designed as explicit transitions, the hotel gains a foundation to reduce communication waste and correct deviations before they become structural costs.

A hotel, however, can't map every interaction with the same level of granularity. The selection of key departments must therefore be guided by the impact of their boundaries on the overall outcome. The most critical boundaries tend to be those where the system risks wasting time or redoing work—for example, when a room is available in theory but not in practice because cleaning isn't complete, or when a breakdown is handled as an isolated case without linking it

to availability status and guest requests. In these cases, the cost isn't only the technician's extra time or shift changes: it includes subsequent re-calculations, reorganization of the schedule, interruptions to the service flow, and possible impact on how the customer perceives things.

The same dynamic shows up on the financial side: inaccuracies in the information that feeds accounting can lead to late reconciliations or adjustments, requiring additional work time and unplanned workloads.

To make the identification of key departments operational, the mapping of points of contact must also include decision responsibilities. It's not enough to know that a flow passes through reception and housekeeping: you need to know who decides what to do when the information doesn't match the expected status. Standardization, as introduced earlier, serves precisely to turn implicit decisions into verifiable criteria. If the same event is interpreted

differently across departments, variability and rework increase. Standardization reduces the distance between process inputs and outputs, but for it to work, department boundaries must be treated as interfaces: they need rules for when to send information, in what format, with what level of detail, and according to which quality criteria.

Another practical aspect concerns the distinction between departments that affect service capacity and departments that affect governance and control primarily. Reception, housekeeping, and maintenance are often directly linked to the risk of failing to meet standards and timeframes; food and beverage impacts satisfaction through synchronization between service and demand; administration impacts correctness of recording and controls. However, this difference doesn't allow neglecting any of the connections.

On the contrary, precisely because governance and control don't directly produce the room or the plate, alignment

moments become critical: correctly reconciling events and operational statuses prevents economic problems from arising later, when fixing them costs more. In a management environment with tight margins, errors don't remain confined—they carry over into delays, reopening of processes, and special requests.

In terms of implementing an optimization system like ESC, identifying key departments has a concrete role: it defines which data sources must be integrated and which process states must be traced end-to-end. A system aimed at reducing waste can't limit itself to collecting internal information: it must make events across departments comparable. For example, if housekeeping reports a room is not ready, reception must be able to see the impact on the arrival plan and on availability. At the same time, maintenance must be able to link the reason for unavailability to interventions and restoration times.

Only then do the data become the foundation for timely intervention, preventing the anomaly from turning into a coordination problem between shifts. If, instead, data remain localized, visibility creates only late awareness—useful for reports but ineffective for correction.

The mapping of key departments, therefore, is both an exercise in organizational architecture and an exercise in designing operational interfaces. It requires asking not only which departments exist, but which transitions generate friction within the system: where information changes form, where expectations become distorted, where ambiguity arises about priorities and quality. Once these points are identified, the hotel gains a structure for building coherent flows and setting metrics that reflect real responsibilities—not just functional perimeters.

At this point, the reflection shifts from who does what to how work moves through the service chain. Key

departments are those segments of the system without which value can't be delivered consistently: reception to turn demand into planning, housekeeping to turn availability into readiness, food and beverage to turn production into service, maintenance to guarantee continuity, administration to ensure correctness and controllability. Recognizing them means laying a solid foundation for the next phase of flow mapping, where bottlenecks can be visualized and cycle times measured consistently with the boundaries between departments. In a management approach that must absorb seasonality and shocks, this coherence between organization, data, and operational interactions is the prerequisite that makes optimization more than an efficiency exercise: it becomes the ability to handle deviations with speed and method, protecting both the guest experience and financial results.

## Flow Mapping Techniques

To make a hotel's processes manageable, it's not enough to describe what happens; you need to understand how activities are chained together, where time and work accumulate, and at what point a resource's state changes value for someone else. Flow mapping meets this need because it turns day-to-day operations into an observable structure: activities, handoff steps, start and end conditions, and dependencies between departments. In a seasonal context with capacity constraints, this complete view is what enables the shift from retrospective interpretation of events to more timely, cause-oriented management.

A flowchart is often the first tool because it offers a standardized representation of sequences and decisions. In hotel processes, the value chain rarely moves in a straight line: between reservation, room preparation, arrival, and request handling, variations such as cancellations, room type updates, delays, breakdowns, and rescheduling are inserted.

A well-built diagram doesn't just list who does what; it makes state transitions explicit. A room isn't simply clean or not clean—it passes from verifiable conditions to assigned responsibilities, all the way to being included in the arrival plan.

The quality of the mapping therefore depends on defining boundaries: where an event triggers the next activity, what information must be received, and according to what quality criteria. If these elements remain implicit, the flow breaks down into micro-decisions that aren't comparable or correctable.

Value maps add another perspective, more oriented toward assessing activities over time. In a hotel, many actions are necessary, but not all have the same impact on the value perceived by the guest or on service continuity. A value map helps distinguish between activities that truly transform the operational state (preparing a room according

to standards, restoring a system, reconciling a financial event) and activities that create friction (reconfirmations repeated because information wasn't shared, late follow-ups that force overtime, information handoffs that exist only to hunt down the data).

This makes cycle time a more meaningful metric: it's not just how long it takes, but how much of that time is useful work versus waiting, setup, and handling deviations. Mapping therefore becomes the foundation for identifying waste, rework, and bottlenecks tied to the quality of the interface between departments.

Process mining, on the other hand, introduces a decisive step: instead of reconstructing flows only through organizational descriptions, it uses event data recorded by systems to reconstruct how work actually happens. In the hotel context, this means the sequence can emerge from signals such as room availability recording, maintenance

status changes, handoff events between reception and the back office, or documented requests and completions.

Typically, the tool allows measurement of frequencies, alternative paths, time between events, and variability of patterns—making deviations visible that don't appear in an idealized story. The value of process mining lies in making visible the gap between the designed process and the executed one, a gap that often grows during peak periods or when operating conditions change.

Identifying bottlenecks, however, requires interpretive discipline. A bottleneck doesn't automatically coincide with the department that appears slowest, because slowness can be the result of dependencies. A room might be waiting for maintenance, but maintenance might be waiting for a qualified escalation, and escalation can depend on non-uniform criteria for when to report an anomaly. In these cases, the bottleneck lies in the concatenation:

a decision or state transition that arrives late, or with insufficient information to start the next work without further clarification.

Flowcharts and value maps indicate the logical architecture; process mining confirms where time and variability accumulate, and through which trajectories. A flow that works on average can hide rare but costly paths, such as those where a room stays out of the arrival plan for days due to incomplete notifications or delayed restorations.

Evaluating cycle times is a practical way to turn mapping into decision-making capacity. In hotel processes, not all times are equivalent. There are processing times, waiting times, information-transfer times, and closing times—that is, the interval required for the system state to consider the activity truly completed. If you simply add them up indiscriminately, you get a useful number but one that isn't actionable.

An effective mapping separates these components—or at least makes visible the windows where work is paused. This is especially relevant for activities related to service continuity: a delay in making a room available generates cascading effects on the arrival plan, on reception workload, and on housekeeping activity rescheduling. The cost isn't only the lost time, but the fact that other departments must recalculate priorities and reorganize the sequence of work.

Another advantage of mapping techniques is the creation of performance metrics that are consistent with the process. If mapping is done just to understand, metrics tend to stay generic. If, instead, mapping identifies events and state transitions, metrics can become precise and verifiable: average times between events, percentage of completions within standards, deviation rates by type, frequency of transitions that indicate rework. The key element is that

metrics must be linked to decisions: a KPI without an associated action risks becoming just a snapshot.

To prevent this, mapping should include decision responsibilities and progression conditions, because it's these that make the quality of the flow measurable. In other words, you measure what you need to correct—not only what you can observe.

Moving from design to concrete management also requires addressing granularity. In a hotel, not all interactions should be mapped at the same level of detail: choosing too little means you won't see causes; choosing too much means the model's maintenance becomes unmanageable. Mapping must therefore focus on the points where transitions of responsibility or the availability of a resource determine measurable impacts on service and costs.

For example, the threshold between an activity in progress and one completed is often the boundary where error

concentrates. If the state is updated too early or too late, unnecessary activities are triggered or essential ones are delayed. Here, the process model must be calibrated to avoid both false alarms and operational silences.

A useful way to understand the overall effectiveness of these techniques is to look at their complementarity. The flowchart structures reasoning about sequences and decisions; the value map makes it readable where waste accumulates and where value is created; process mining provides quantitative, real evidence of how work proceeds in the data. The synthesis of these three levels produces an overview that guides priorities: if variability in paths is high, the problem is often standards or information interfaces; if waiting times between events dominate, the problem is capacity or the sequence of dependencies; if deviations are concentrated in specific transitions, the intervention should

target that interface rather than downstream or upstream departments in a generalized way.

In the bigger picture, this overview is the prerequisite for linking mapping to optimization systems oriented toward control and correction. To reduce waste and make work correctable, it's necessary to know which events must be traced and how process states must be connected end-to-end. Only then does an anomaly become an observable deviation, not a problem perceived after the fact.

Flow mapping techniques, therefore, are not an exercise in description: they are the bridge between process knowledge and the ability to manage it as a system. When this foundation is solid, the subsequent measurement of bottlenecks doesn't just find slowdowns—it enables the definition of operational metrics that turn visibility into

action, paving the way for standards, alarms, and data-driven interventions.

CHAPTER 3

# Designing the Standardization Model

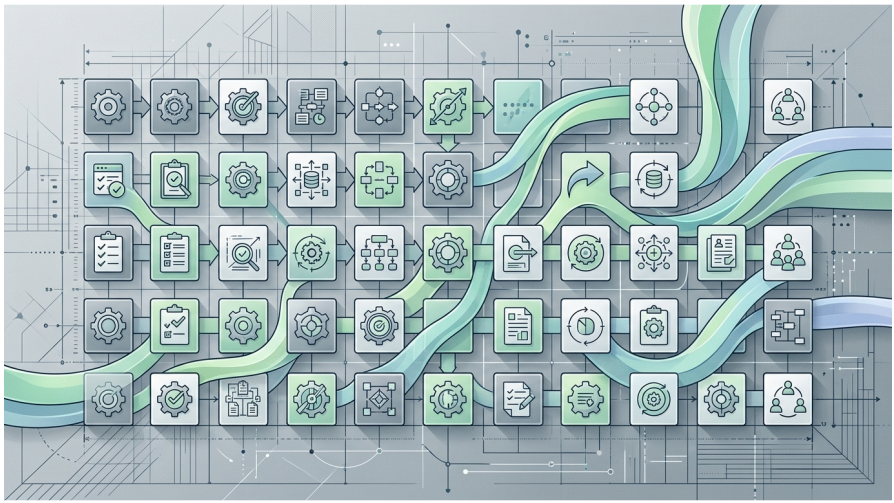

## Defining operating standards

Defining operating standards in a hotel means turning work from a collection of habits, personal skills, and micro-decisions into a system that is readable and verifiable. In settings where margins are vulnerable to variables that change quickly, and where operational capacity cannot be expanded at the same speed as demand, variability becomes

an economic risk as well as a qualitative one. Standardization does not mean making everything identical; it means making the behavior of the process predictable: what is done, when it is done, according to which quality criteria, and which event indicates that the activity is truly completed. Within this logic, procedures are not documents to be filed away, but tools for linking service goals to measurable objectives.

In practice, operating standards take the form of SOPs (Standard Operating Procedures). An SOP describes the activity operationally: it includes the necessary steps, reference timeframes, required inputs, and expected outputs. To be useful to the ESC System, the SOP must also specify acceptance criteria—that is, how you recognize that the work meets the standard. When these elements are not clear, the process produces different interpretations: one department considers a handoff complete but another does not; an anomaly is classified inconsistently; a quality check

is postponed because it has not been defined as a closing requirement for the activity. This fragmentation generates waste that rarely stays localized: it turns into repeated activities, delays in room availability, special requests, and extra work to reconcile economic or operational information.

A critical point is that standards must be built from two complementary sources: industry best practices and the hotel's historical data. Best practices help avoid arbitrariness and anchor the SOP to criteria already verified in similar contexts, but they alone do not explain the structure's real bottlenecks. Historical data, on the other hand, show where the hotel spends time, where deviations pile up, which events trigger rework, and in which phases the process tends to slow down. Combining the two sources makes standardization realistic: the SOP must not only

be theoretically correct; it must also reflect how the organization truly operates and where it creates friction.

Creating an SOP works best when the activity is treated as a process with clear boundaries. Each SOP should specify the start of the activity and its exit: what conditions make the activity startable, and what state makes it finished. This is especially important in hotels because the object of work evolves over time: a room does not simply go from “not ready” to “ready”; it passes through intermediate states tied to checks, restorations, and verifications. If the SOP does not describe these transitions, the events recorded by the systems become ambiguous. A typical problem follows: maintenance may have “intervened,” but the room remains unavailable because the quality requirement has not been verified using shared criteria; or housekeeping may be done, but the front desk does not receive enough information to update arrival plans and guest expectations.

In an ESC System, the SOP does not live by itself: it must be connected to a KPI that measures its effectiveness. The relationship between SOP and KPI avoids a recurring risk in operational management: standardization understood as only documentation. A KPI must show whether the standard produces the desired outcome, and with what stability. In practical terms, the KPI is not a generic department performance metric, but an indicator directly tied to the behavior of the process described in the SOP. Measurement quality depends on the consistency between the definition of the standard and the traceable event: if the SOP calls for a final verification under specific criteria, the KPI should reflect completion of that verification, not an approximation. When the KPI instead measures something else, a mismatch forms between the work prescribed and the work actually recognized by the system, and standardization loses its force.

Linking SOPs and KPIs also makes training more effective. In seasonal contexts, where turnover and the intensity of peak periods increase the likelihood of errors and variable interpretations, the SOP becomes a form of structured knowledge transfer. But this effect materializes only if training uses the SOP as an operational guide and if performance is evaluated using the same criteria. A new hire should not only know what to do; they should know what signals indicate that the work is completed according to standard, and which deviations trigger corrections. The presence of the KPI also helps managers verify that learning aligns with the expected outcome, avoiding evaluations based solely on perceptions or occasional inspections.

To make everything usable, the SOP must be designed at a level of detail compatible with traceability. Standards that are too vague do not generate verifiable events; standards that are too granular risk creating bureaucracy and slowing

execution, while also complicating measurement. The operating rule is to find the point at which each defined activity produces an observable output: a completed check, a performed verification, a process-status update made, an exit that makes the resource available for the next phase. This choice directly affects the quality of the data ecosystem: the more the process states are described with consistent criteria, the more the ESC System can connect causes and impacts when anomalies emerge.

Another benefit of a well-designed SOP is reduced implicit negotiation between departments. In day-to-day practice, many inefficiencies do not come from poor motivation, but from misaligned expectations: one department receives information late or with incomplete content and must manage uncertainty through additional communications and manual verifications. Standardizing means defining what information must cross the interface between departments

and with what level of quality. If the front desk is waiting for a specific event to update the arrival plan, the SOP must specify when and how that event is recorded. If housekeeping updates availability only after completing a check under specific criteria, the SOP must make that moment recognizable and measurable. In this way, rework and repeated activities decrease because uncertainty is pushed out of the process before it becomes wasted time.

Building the standards therefore requires discipline that goes beyond describing job tasks. Each SOP should be thought of as a component of a decision system: it produces states and signals that operational control can use. This is where the ESC logic comes in—to reduce waste and make events comparable and corrigible. If standards are defined with clear boundaries and criteria, anomalies become observable deviations: a room remains not-ready beyond the expected standard, a restoration intervention does not

bring the resource to the required state, a quality check is not traceable. These departures can be read as inefficiency signals upstream rather than isolated incidents, because the SOP links operational cause to an indicator that reflects execution effectiveness.

There is, however, one constraint: standards must be maintained over time. The hotel changes, demand conditions vary, and even the best procedures can lose alignment if the operating environment changes or if new causes of deviation emerge. Connecting each SOP to KPIs creates a data-driven maintenance mechanism: if the indicator shows persistent deviations, the SOP should not be read as a failure of the individual; it should be read as evidence of a process that is not producing the expected outcome. At that point, revising the standard becomes a correction of the system, not a people-driven fix. In this way,

standardization becomes dynamic: it builds coherence today and enables continuous learning tomorrow.

In summary, defining operating standards means making the process measurable before it is optimizable. SOPs and KPIs are the backbone through which ESC turns variability into evidence: what is prescribed becomes verifiable, and what is verified becomes corrigible. When this step is solid, subsequent measurement and analysis of deviations do not begin from subjective interpretations, but from coherent, comparable events. It is the foundation that makes it possible, step by step, to move from reactive management to management guided by evidence—protecting both perceived quality and economic control even under the toughest conditions.

## Personalization vs. Uniformity

Standardization in a hotel cannot work as a simple complexity reduction, because real operations live on exceptions: differences between shifts, room types, technical constraints, demand intensity, scheduled events, and non-routine requests. If standard design ignores these variations, the result is not order but friction. Personalization then becomes the way the organization maintains consistency without turning off its capacity to respond. In the ESC model, this tension is resolved by distinguishing between process structure and adjustable parameters: the first must remain recognizable and verifiable, while the second can change without making it impossible to measure what happened and why.

The key is to treat standardization as a set of rules that define how work connects to system states—not as an identical prescription for every context. Practically speaking, this means the activities described in the SOPs must have

clear boundaries, acceptance criteria, and indicators tied to process behavior, but they can include parameterizable fields. The SOP should not become a rigid list of instructions; it should be an operational contract that states what cannot vary and what can be adapted: reference times based on occupancy level, management priorities based on turnover windows, levels of document detail based on the type of request. This distinction allows the ESC system to observe real deviations because the traceable event stays consistent even when contextual values change.

Useful personalization is not the kind that adds exceptions everywhere; it is the kind that shifts adaptation onto controlled levers, reducing uncontrolled variability. When a hotel leaves exception handling to people's memory, the process fragments: the same type of problem may be interpreted differently, and closure quality can diverge. ESC instead pushes exceptions to emerge as predicted variations

of the process, with defined decision rules and intermediate states. In this way, even when something falls outside the norm, the information chain remains reconstructible, and management does not require late corrections.

A delicate point concerns the difference between adjusting parameters and changing the structure of standards and measurement. The structure includes what makes the process comparable: which events trigger the activity, which steps produce inputs for the next department, and which state signals completion under verifiable criteria. If personalization modifies these elements, the KPI linked to the SOP risks measuring an outcome different from what was prescribed, creating a mismatch between work recognized by the system and work actually performed. To avoid this, ESC design tends to keep the linkage between SOP and KPI stable: you can personalize parameter values, not the measured object. In other words, acceptance criteria can be

applied with different thresholds depending on the context, but they must remain anchored to the same type of traceable completion.

This approach becomes clear in situations where hotels must change quickly without being able to change everything. A special event during a high-occupancy season, for example, tends to require different rhythms for housekeeping, different delivery times for common areas, and the handling of extraordinary requests from the front desk. Personalization means allowing different operational parameters for those periods while maintaining a shared structure: the room that moves from a not-ready state to a ready state must pass through verifications and handoffs according to consistent rules. In this way, personalization does not create “two different procedures”; it creates a single procedure whose behaviors are governed by contextual conditions. The advantage is twofold: the guest

receives a more consistent service, and the organization can measure the effectiveness of the response without losing comparability.

The same logic applies to special guest requests that do not fit standard scenarios. The temptation in these cases is to create parallel channels: unstructured notes, informally handled handoffs, changes recorded only partially. ESC instead directs the translation of requests into recognizable events and states, so you do not exit the process. Personalization here means deciding in advance which types of request activate which additional parameters in the SOPs, and which intermediate states must be updated so the rest of the organization keeps working on aligned data. If the request changes workload or time constraints, the system must reflect it through parameters—not through operational shortcuts that make the work performed invisible.

From a governance perspective, controlled personalization also helps reduce risks related to people's variability. During peak periods, turnover and asymmetric skill levels can increase the probability of divergent interpretations. If operational details are personalized without verifiable standards, the system becomes a work log, not a correction engine. If, instead, customizations are anticipated and applied within a stable structure, the organization can maintain consistency even when who is doing the work changes: the SOP becomes a comparable guide, and the KPI becomes a tool for verifying the expected behavior. Quality no longer depends on individual sensitivity, but on the process's ability to maintain the desired level under different constraints.

ESC design implicitly assumes that personalization levels are drawn as "layers." A base layer defines what must always be true in order to consider the activity completed; one

or more context layers define which parameters change as conditions vary. This design makes standard maintenance more sustainable: when data show persistent gaps, you do not start from zero or rewrite the entire process. Instead, you assess whether the gap is due to a miscalibrated parameter, an acceptance threshold not suited to the actual context, or a problem in the concatenation between states. In each scenario, corrective action can be targeted because the model clearly distinguishes between structure and parameters.

There remains, however, an underlying rule: personalization must not become a way to avoid measurement. ESC links waste reduction to the ability to make process events visible, comparable, and corrigible. If every exception creates new rules that cannot be measured, the system loses its competitive advantage: it cannot connect causes and impacts reliably. That is why personalization must be

designed with the same rigor as standardization: every parameter change must leave verifiable traces and remain compatible with the KPI linked to the SOP. Only then does the process remain an observable system, not a set of exceptions handled case by case.

In conclusion, the distinction between uniformity and personalization in ESC is not a political choice between control and autonomy; it is an engineering choice about the form of standards. Uniformity means establishing what makes the process recognizable and measurable: states, boundaries, acceptance criteria, and a link to a KPI. Personalization means calibrating what depends on context: operational parameters, priorities, and thresholds applied under different conditions. When these two dimensions remain separate, the hotel can respond to special events and particular requests without losing coherence and without undermining the reliability of measurement. It is in

this controlled, traceable space that flexibility stops being improvisation and becomes an integral part of service quality and process efficiency.

CHAPTER 4

# Technical Architecture of the ESC Software



## Main Components and Integrations

In the ESC System, technical architecture is not an implementation detail, but the condition that makes it possible to turn visibility into evidence-driven, guided correction. To achieve this result, you need a structure in which data and activities don't remain locked within

separate departments or different tools, but instead move through a coherent set of components: a data management engine as the operational core, a web interface for day-to-day use, and process modules aligned with the departments. Alongside this, integration with the systems that today already generate real hotel events makes it possible to feed the system without manual reconstructions, ensuring timeliness and traceability. If this foundation is well designed, standardization doesn't stay a document: it becomes a flow of observable states.

The data management engine's function is to receive events from heterogeneous sources, normalize them, and make them available consistently for ESC functions. In a hotel environment, relevant events are not only the operations performed, but also changes in the state of resources and information connected to the service cycle: a room's availability, the start or completion of a restoration activity,

the outcome of an inspection, the progress of a request. The engine must therefore support a model in which every event can be linked to a work object and to a point in time, so coherence is preserved when data arrives at different speeds or from different systems. Normalization, in practice, serves to prevent the same things from being described in ways that aren't comparable; without this alignment, evidence-driven measurement using SOPs and KPIs risks becoming incomplete or inconsistent.

Alongside the data core, the web user interface plays a role in operational orchestration. It's what makes the system usable during work—not just something you can consult in reports. Through the interface, staff and managers can view statuses, access assigned activities, record completions, and observe deviations based on predefined rules. In an ESC model, this interface must reflect the logic of standards: it's not only about entering inputs, but about matching every update

to a verifiable state. For this reason, the interface can't be generic: it must provide screens and flows consistent with the way processes truly change, including the intermediate steps needed for end-to-end traceability. If the work page allows only a final closeout, you lose the useful information for identifying where the discrepancy originates.

The specific modules for each department form the bridge between technical architecture and the organizational model. Each department works on work objects with its own logic, produces different events, and has completion criteria that may differ. The modules make these operational aspects visible without fragmenting the data ecosystem: modules must be autonomous in managing screens, states, and process rules, while sharing a common way of communicating with the data engine and the rest of the architecture. This way, a room isn't interpreted differently by reception and housekeeping: the same object carries

coherent states and information, updated through events the system can read as progression over time.

The element that makes all of this realistic—and not theoretical—is integration. A Property Management System (PMS) is often the primary source of events related to reservations, room assignments, check-in, and check-out, as well as information that directly affects operational availability. Integrating ESC with the PMS means being able to capture these changes as events, instead of reconstructing them manually or correcting them later. Similarly, integration with payment systems makes it possible to link economic and operational states: a recorded or reconciled payment isn't just accounting—it's an event that can affect subsequent procedures and the closure of activities. In ESC models, moreover, day-to-day operations also depend on external signals: IoT devices or technical systems that detect conditions

or availability—such as sensors or monitoring systems connected to equipment—can feed events that indicate first a deviation and then a failure, enabling more timely and targeted interventions.

The central design point, to avoid fragility and ever-increasing maintenance costs, is communication through standard APIs. Using APIs doesn't just mean making integration possible—it also means making evolution controllable. When ESC needs to update, or when an external source changes versions, the presence of clear interface contracts allows for less invasive adaptations. From an operational standpoint, APIs also enable adding or replacing data sources without rewriting the entire system, as long as event mapping remains consistent with the state model and with the logic of the SOPs. This is particularly relevant in hotels, where technology can be heterogeneous across properties even within the same organization, and

where operational continuity constraints make it difficult to stop systems for long periods.

Coherence between components is also achieved through event orchestration. When updates arrive from PMS, payments, and IoT devices, the system must handle temporal sequences that aren't perfectly synchronized, manage repeated or delayed events, and distinguish between incremental updates and changes that require a reprocessing of state. A well-designed architecture incorporates rules for managing consistency, so that a late event doesn't overwrite information that has already been used to trigger corrective actions. In a setting where decisions must be timely, managing technical consistency becomes a prerequisite for operational trust: users must be able to rely on the fact that what they see matches the actual state—not a partial version or a conflicting one.

This requirement connects directly to the dimension of security and operational continuity. Even when the goal is to optimize processes and reduce waste, the architecture must preserve data integrity and confidentiality. Encrypting data in transit and at rest reduces the risk of interception or unauthorized access, while role-based access with granular permissions limits what each user can see or do. In practice, the granularity of permissions must follow operational responsibilities: someone who manages housekeeping shouldn't be able to modify data or take actions that aren't relevant, and administrators shouldn't be exposed to unnecessary operational details. In this way, the architecture supports traceability without turning the system into an indiscriminate repository.

Reliability, finally, isn't only about cybersecurity, but also about the hotel's ability to keep working. Backup and disaster recovery policies are needed to restore functionality and

data even in the event of hardware failures or cyberattacks. For ESC, continuity is crucial because process events and operational states are the foundation for timely decisions: if the system isn't available, the organization falls back into non-traced modes, losing the advantage of recognizing deviations before they become costly waste. A cloud architecture designed to scale also supports the variable load typical of hospitality: during peaks, the infrastructure must handle the increase in events and access while maintaining adequate response times for daily use.

Taken together, the data engine, web interface, department modules, and standard API-based integrations create a mechanism in which processes become truly observable and correctable. However, the conceptually most delicate part is ensuring that the technical layer doesn't separate the user from the operational model. When the architecture is aligned, every imported or recorded event finds its

place in the flow of states and can be used to measure effectiveness, linking execution to standards. If, instead, the integration is incomplete or communication isn't stable, you end up with a partial collection of data—maybe enough to generate reports, but not enough to support evidence-driven operational decisions.

Looking ahead, this technical foundation allows making the ESC System an evolving ecosystem: new data sources can be added, process rules can be updated, and measurements can remain consistent over time. The value remains the same founding idea: make visible what happens in the work so it can be connected to states, responsibilities, and expected outcomes. When components communicate in a reliable and consistent way, end-to-end traceability becomes an organizational advantage rather than a technical constraint. The rest of the ESC setup—measurement through SOPs and KPIs and alarm-driven management—can then rely on an

infrastructure that transforms real events into timely action, reducing the gap between deviation and correction.

## Scalability and Data Security

In moving from process logic to technical implementation, scalability and security are not side requirements; they are conditions for keeping the entire ESC mechanism reliable. A system that aims to make process events visible, comparable, and correctable must be able to withstand variations in load and, at the same time, protect operational and administrative data that holds value both economically and organizationally. In hotels, in fact, demand is seasonal and activities don't follow a constant rhythm: spikes in events are observed when rooms change state rapidly, when the number of requests increases, and when maintenance catches failures or abnormal conditions. At these moments, even small processing delays or misalignments can turn into planning errors and unscheduled extra work.

ESC's cloud architecture is designed to increase processing capacity based on the number of properties managed and the volume of events generated. It's not only about being

able to add resources when needed, but about maintaining appropriate response times under variable load, handling event peaks and increased access. Operationally, this means the data management engine continues to receive and normalize events coming from heterogeneous sources, linking them to a work object and a point in time even when they arrive at different speeds. If capacity were to run out precisely during peak intensity, end-to-end traceability would become incomplete: some updates would arrive late, leading to incorrect interpretations of intermediate states and thereby weakening the ability to connect causes and impacts.

Scalability also reduces friction in system evolution. When a hotel grows or when the scope moves from an initial set of departments and processes to broader coverage, both the data sources increase and the complexity of the rules grows with which SOPs are verified. A scalable

cloud architecture enables this expansion without requiring structural interventions every time the deployment size changes. For ESC, this is relevant because the system isn't aiming for a static snapshot: the database must stay up to date to feed KPIs connected to the completion of verifications according to SOP criteria.

Alongside the ability to manage load, data security is an intrinsic part of reliability. ESC works on events coming from core hospitality systems and from monitoring tools: among these, the PMS is a primary source of information about reservations, room assignments, check-in, and check-out, and therefore is directly connected to operational availability. Protecting this data means preventing unauthorized access and reducing the risk of alterations or accidental exposure. The planned approach includes encryption both in transit and at rest. The former protects data while it moves between components and

services as it travels across networks and connections; the latter protects when data is stored, limiting the impact of improper access to repositories.

Protection can't be only technical; it must be reflected in access governance. For this reason, ESC regulates access with role-based, granular permissions. In a multi-department setting, different roles must see what they need to operate, verify, and correct. Granularity matters because data doesn't have the same sensitivity level, and not all users should have the same visibility into information that may include administrative elements, operational states, and process details. This authorization model also aligns with the logic of standardization: if operations are based on traced events and verifiable states, then read and action rights must be aligned with real responsibilities, avoiding both excessive blocks and unnecessary exposure.

Another crucial component is operational continuity. ESC depends on the availability of the data engine, access to the web interface, and the process modules' ability—per department—to record completions and deviations according to predefined rules. In this chain, hardware failures, configuration errors, or IT incidents can't turn into long interruptions: the hotel can't afford to lose the ability to update states and close verifications. For this reason, backup and disaster recovery policies are provided. Their purpose is to ensure continuity even in the event of failures or attacks, reducing both the likelihood of data loss and the time needed to restore the service. In ESC terms, this means being able to reconstruct, when necessary, the history of events and maintain a coherent database for measurements connected to KPIs and SOP revisions.

Security, moreover, must be compatible with the heterogeneity of integrations. ESC receives events from

external and internal sources; therefore the data engine and integrations must handle data coming from different systems, including IoT devices or monitoring systems that feed events about conditions or availability. These sources can detect a deviation before a failure occurs, enabling more timely interventions. However, the presence of multiple channels increases the risk surface: for this reason, encryption in transit, access controls, and flow consistency are indispensable to prevent unreliable or unauthorized updates from compromising the quality of traceability.

A step that is often underestimated concerns temporal consistency and resilience to orders of arrival that aren't perfectly synchronized. In a real environment, events may be delayed, arrive at different times, or be repeated; it can also happen that incremental updates coexist with changes that require reprocessing of state. If the platform

isn't designed to handle these cases, security may still be guaranteed at the access level, but the overall quality of decision-making worsens: users see inconsistent states and, consequently, corrective actions become less reliable. Therefore, scalability and security also include the ability to keep processes robust against events that arrive out of order, ensuring that event mapping to the state model remains consistent.

From an operational standpoint, the web interface and process modules for departments directly benefit from this architecture. The orchestration interface supports daily use: it displays states, assigned activities, records completions, and highlights deviations according to predefined rules, including intermediate steps for end-to-end traceability. If the cloud platform is able to handle peaks and maintain availability and data integrity, the user sees a status updated in a way that is coherent with the SOP and with the

KPI linked to the desired outcome. Process modules for each department, while autonomous in screens and local rules, share a common way of communicating with the data engine: scalability and security must ensure that this interpretive consistency of the work object remains stable, preventing different departments from seeing divergent versions of the same state (for example, a room with availability and verifications that aren't aligned).

From ESC's perspective, the final reflection is that protecting data and ensuring capacity aren't separate topics from optimization strategy. Reducing waste and evidence-driven correction assume that events are reliable, accessible to authorized people, and handled without excessive delays. Without resilience and protections, end-to-end traceability loses value—not because procedures or rules are missing, but because the data that SOPs and KPIs rely on can't stand up to the intensity of real work. On the contrary, a

scalable cloud architecture, with encryption, access control, backups, and disaster recovery, turns the ESC ecosystem into an operational infrastructure: capable of supporting the variability of hospitality and maintaining a level of integrity high enough to transform visibility into decision-making.

CHAPTER 5

# Phased Implementation: From Pilot to Roll-out




## Rollout strategies for facilities of different sizes

Adopting an optimization system in a hotel can't simply be treated as a software change. The reason is structural: processes are connected by handoffs, work objects evolve through intermediate states, and operational decisions

depend on consistency between what happens on the ground and what the system records. For that reason, ESC is introduced with a rollout strategy that starts small and then scales up, avoiding measuring performance based on incomplete configurations or procedures that haven't been stabilized yet.

The pilot project serves to verify two levels at the same time. The first is functionality: the data-management engine, the web interface, process modules by department, and integrations with the main event source, the PMS, must agree on states and transitions. The second is operational interpretability: the activities described in the SOPs must produce verifiable events, linked to coherent KPIs. In practice, the pilot clarifies whether daily work can generate the traces needed to make the standard observable, comparable, and correctable. If a department considers an action completed at a different moment than the system

recognizes as verified completion according to the SOP criteria, the problem isn't just formal: it creates a mismatch between prescribed work and recognized work. In a context where demand is seasonal, even a small discrepancy can skew the interpretation of variances and surface confusion precisely when rapid intervention is needed.

In a single facility, the pilot also reduces external variability that confuses learning. A smaller hotel can expose end-to-end breakpoints more clearly between the front desk, housekeeping, and maintenance, because the number of exceptions and the concurrency of activities are easier to manage. In parallel, a hotel with more rooms can make it evident whether the architecture correctly handles peaks in events and access requests while maintaining appropriate response times: the user experience becomes a test not only of procedures, but of the system's operational capacity, aligned with the goal of not losing traceability when the

pace of the day changes. This information is used to decide how to treat scale in the next step: which parts of the organization need more support, and which configurations must be refined before expanding the scope.

When moving from the pilot to a phased roll-out, planning by homogeneous groups becomes crucial. Grouping facilities by size and complexity makes it possible to anticipate what will change as the number of rooms increases and as interdependence between departments grows. A larger facility tends to have more combinations of requests, more transitions between states, and more occasions when events arrive from different systems that aren't synchronized. This is precisely the kind of condition in which the data-management engine must normalize and correctly link every event to a work object and to a point in time, preventing late updates from making evidence-driven decisions ambiguous. A roll-out that brings together very

different facilities without order would turn configuration problems into an interwoven set of effects that can't be isolated.

Phasing also serves to reduce organizational risk. Adopting ESC implies a new discipline: the SOPs can't remain documents; they must become verifiable practices, with intermediate states that are relevant for end-to-end traceability. If multiple facilities enter at the same time, the availability of coaches, department leads, and integration owners risks becoming saturated; attention shifts from improving configurations to managing emergencies, and the ability to distinguish systematic errors from simple adjustments due to learning is lost. By contrast, by varying the pace, corrections get consolidated: any deviations are translated into SOP changes, acceptance criteria updates, or event-state mapping adjustments—always within the

constraint of maintaining KPIs coherent with the desired outcome.

A commonly underestimated element in scaling is integration stability. External and internal systems, especially the PMS, must produce reliable events for bookings, room assignments, check-ins, and check-outs, because operational availability depends on those changes. As the number of facilities increases, so does the likelihood that version differences in systems or interpretations of flows will emerge. This is where the standard API helps control evolution: it defines clear interface contracts that enable less invasive adaptations if ESC or external sources change versions. In a well-planned roll-out, the API is not just a technical detail: it's a tool to prevent expansion from requiring deep rewrites, while keeping the event mapping consistent with the state model and SOP logic.

Progressing by groups also makes it possible to differentiate the level of support. Facilities with greater complexity may require more time to stabilize the information chain between departments, especially at points where rework occurs: when an unready room generates repeated requests, or when a breakdown causes interruptions in scheduling. In these situations, end-to-end traceability allows causes and impacts to be connected, but only if intermediate states are recorded with the necessary quality. A phased roll-out makes it possible to observe where variances begin and intervene before parallel operational habits take hold, such as informal exchanges of information that never get recorded in the system.

The order in which you proceed also expands learning capacity. Often, it's useful to start with facilities where alignment across key departments happens faster, and then extend to those where variability is higher. This isn't a

question of “ease,” but of how uncertainty is structured: if an initial group clarifies the logic of states and the criteria for verified completion according to SOPs, it becomes easier to reuse baseline configurations, reducing interpretive drift. However, this reusability must remain compatible with controlled customization: ESC manages the tension between a stable process structure and adjustable parameters, so context-appropriate values can be used without altering the measured object or the type of traceable completion. In the roll-out, that means differences between hotels are treated as context parameters, not as a rewrite of the shared operational language.

Meanwhile, the part about operational continuity can’t be delayed. As the number of facilities grows, exposure to failures, configuration errors, or IT issues increases. For that reason, starting from the phases following the pilot, it’s necessary to keep backups and disaster recovery (DR)

fully active and to ensure that it's possible to reconstruct the event history. Without that consistency, KPIs risk being based on missing intervals or on events reconstructed in an unreliable way, weakening the ability to review SOPs based on real data. In a system designed to guide management, resilience isn't an administrative requirement: it's the condition that preserves evidence over time.

A phased roll-out ends when the organization reaches a balance between standardization and evidence-driven correction. At that point, the department process modules and the web interface are truly used for everyday operations: updated states that are consistent, completions recorded, and deviations highlighted according to predefined rules with intermediate steps for end-to-end traceability. The value isn't in having lots of information, but in the ability to turn it into action: recognizing variances early, activating

coherent procedures, and verifying outcomes through KPIs linked to the SOPs.

So, the strategy from pilot to roll-out isn't only an implementation calendar. It's a way to stay faithful to the principle of observability: the system must be able to distinguish events, states, and completions as specified by the SOPs—even while the pace of work changes. Proceeding in homogeneous groups, refining configurations, and stabilizing integrations means protecting the quality of measurement and the consistency of decisions. Ultimately, ESC's operational scalability depends on the same discipline that governs hotel processes: clear standards, traceable checks, consistent measurement, and timely correction.

## Change management and staff training

Moving from the pilot to the roll-out isn't decided only by software requirements or by the architecture's setup. The

real challenge is transforming behaviors: making sure people use the tools not as an additional channel for recording, but as part of their operational routine. In a hospitality setting, where shifts and emergencies overlap and information travels between different departments, even a small gap between prescribed work and recognized work can create state misalignments and, over time, loss of trust in the system. For that reason, change management and staff training must be designed as a continuous mechanism to align SOPs, KPIs, traceability, and on-the-ground decisions.

Training begins by making it clear that an ESC System is built to make standards verifiable. SOPs aren't static training material: they must produce observable events that can be linked to coherent KPIs, with explicit acceptance criteria. If that linkage remains implicit, training risks creating two opposite but equally harmful effects: on the one hand, it reduces use of the web interface for entering information

after the fact; on the other hand, it leads people to close activities only to meet their personal timeline, not to ensure that verification matches the right event. To avoid both of these drifts, hands-on sessions must start from intermediate states and end-to-end traceability steps, showing how the work object advances in the system and which events count as evidence for verified completion.

An effective way to organize the training path is to differentiate instruction by role, without creating diverging procedures. The process modules by department, in fact, preserve interpretive consistency of the shared object: a room shouldn't change meaning when moving from the front desk to housekeeping or maintenance. Training should make this consistency explicit, having participants practice on real transition sequences, where each department records or updates only what falls within its responsibility—but does so in alignment with the common interface and the

data-management engine. In other words, the goal isn't to teach everyone every technical detail; it's to help them understand how local operational choices affect the states recognized by the system and therefore the future analyses based on ESC.

Interactive workshops and training cases are especially useful when they put people in front of common deviations. In hotels, anomalies aren't exceptional events: they're part of day-to-day operations, with delays, reassignments, maintenance recoveries, and availability updates. Training should therefore include guided activities in which participants must decide what information to send, when to send it, and with what level of completeness, so that traceability remains reconstructible. This step is delicate because data quality depends on the quality of transitions between states: if an activity is considered completed without meeting acceptance criteria, the system records

an unverified outcome, and the KPIs linked to it reveal a distorted pattern—undermining the review of SOPs.

Alongside in-person sessions, online tutorials help consolidate practice and reduce friction in the later stages of the roll-out. Their main function isn't to replace training, but to provide a quick, consistent reference for anyone returning to duty after long shifts or job changes. To work, the content must adhere to SOPs and to the same completion criteria: it should explain how to recognize the point at which an action has truly closed—not just how to navigate the web interface. In this way, even on the busiest days, staff find uniform rules instead of improvising locally.

During the roll-out, continuous support becomes the factor that turns training from an event into a process. Internal coaches or external consultants can play an operational role: shadow departments as they use ESC day to day, collect signals of recurring difficulties, and translate

them into micro-corrections of standards, configurations, or clarifications. The ongoing nature of the support is essential because learning isn't only about using the tool; it's also about understanding why end-to-end traceability is necessary to connect causes and impacts. If support disappears once the system is activated, people revert to handling exceptions outside the system, and evidence quality deteriorates precisely when it's needed to intervene before the anomaly spreads.

A point often underestimated concerns resistance management. In many settings, resistance doesn't come from aversion to change itself, but from the perception that the burden of recording grows faster than the reduction in overall workload. Training should therefore include moments where prescribed activities are connected to measurable benefits over time, aligned with KPIs. Since ESC links SOPs to KPIs, communication should focus

on how correct verification reduces rework and makes evidence-driven management easier. When people see that reliable data makes correction faster and reduces the need to chase information, resistance tends to turn into requests for additional clarification rather than outright refusal.

This also means that change governance must include discipline around the SOP-KPI relationship. If training uses acceptance criteria that differ from the ones that govern measurement of the desired outcome, a mismatch is created between recognized work and prescribed work. The effect in the roll-out is especially visible because measurement is applied to sequences that are already complex, and without consistency, KPIs become unreliable. In addition, if event history can't be reconstructed reliably, there's a risk of basing decisions on missing intervals, with further loss of credibility. For that reason, support must also include aspects of continuity and reconstruction, consistent

with backups and disaster recovery, because training on operational rules isn't enough if data isn't kept available and consistent over time.

At larger scale, attention must shift toward including new sources and toward a shared interpretation of events. Events from IoT devices or monitoring systems can indicate a deviation first and then a failure; if staff aren't trained to read these signals in the context of the SOPs, the information turns into noise and the organization ends up reacting too late every time. Training should therefore integrate scenarios where the event anticipates a possible operational impact, explaining which activity it triggers, which intermediate states it updates, and which verification closes the cycle. Here, the coach's contribution is to translate operational intuition into repeatable, verifiable rules—without making execution overly rigid.

Finally, learning must be connected to a continuous improvement cycle. Training becomes more effective when it doesn't stop at transferring procedures, but instead creates a structured channel to feed the review process. When discrepancies emerge between expected SOPs and observed results, the organization must treat these signals as feedback on the system: it may be necessary to refine acceptance criteria, clarify intermediate steps, or recalibrate personalization parameters compatible with the verifiable structure. In this way, staff don't experience revisions as top-down corrections, but as improvements based on evidence produced by the work itself.

Cultural change, then, doesn't coincide with adopting a new platform. It coincides with the ability to make a logic work: turning activities into verifiable events, making standards observable, and linking measurement to correction decisions. When hands-on training, interactive

workshops, and online tutorials build skills aligned with the SOPs—and when continuous support helps consolidate everyday use of the web interface—the roll-out stops being just a technical transfer and becomes a gradual stabilization of how people work. In that stabilization lies the real advantage: less rework, more coherence across departments, and credible KPIs, because the evidence produced during execution is truly comparable, correctable, and useful.

{ "translatedTitle": "Rollout strategies for facilities of different sizes / Change management and staff training", "translatedContent": "## Rollout strategies for facilities of different sizes\n\nAdopting an optimization system in a hotel can’t simply be treated as a software change. The reason is structural: processes are connected by handoffs, work objects evolve through intermediate states, and operational decisions depend on consistency between

what happens on the ground and what the system records. For that reason, ESC is introduced with a rollout strategy that starts small and then scales up, avoiding measuring performance based on incomplete configurations or procedures that haven't been stabilized yet.\n\nThe pilot project serves to verify two levels at the same time. The first is functionality: the data-management engine, the web interface, process modules by department, and integrations with the main event source, the PMS, must agree on states and transitions. The second is operational interpretability: the activities described in the SOPs must produce verifiable events, linked to coherent KPIs. In practice, the pilot clarifies whether daily work can generate the traces needed to make the standard observable, comparable, and correctable. If a department considers an action completed at a different moment than the system recognizes as verified completion according to the SOP criteria, the problem isn't just formal: it creates a mismatch between prescribed work and

recognized work. In a context where demand is seasonal, even a small discrepancy can skew the interpretation of variances and surface confusion precisely when rapid intervention is needed.\n\nIn a single facility, the pilot also reduces external variability that confuses learning. A smaller hotel can expose end-to-end breakpoints more clearly between the front desk, housekeeping, and maintenance, because the number of exceptions and the concurrency of activities are easier to manage. In parallel, a hotel with more rooms can make it evident whether the architecture correctly handles peaks in events and access requests while maintaining appropriate response times: the user experience becomes a test not only of procedures, but of the system's operational capacity, aligned with the goal of not losing traceability when the pace of the day changes. This information is used to decide how to treat scale in the next step: which parts of the organization need more support, and which configurations must be refined before expanding

the scope.\n\nWhen moving from the pilot to a phased roll-out, planning by homogeneous groups becomes crucial. Grouping facilities by size and complexity makes it possible to anticipate what will change as the number of rooms increases and as interdependence between departments grows. A larger facility tends to have more combinations of requests, more transitions between states, and more occasions when events arrive from different systems that aren't synchronized. This is precisely the kind of condition in which the data-management engine must normalize and correctly link every event to a work object and to a point in time, preventing late updates from making evidence-driven decisions ambiguous. A roll-out that brings together very different facilities without order would turn configuration problems into an interwoven set of effects that can't be isolated.\n\nPhasing also serves to reduce organizational risk. Adopting ESC implies a new discipline: the SOPs can't remain documents; they must become verifiable practices,

with intermediate states that are relevant for end-to-end traceability. If multiple facilities enter at the same time, the availability of coaches, department leads, and integration owners risks becoming saturated; attention shifts from improving configurations to managing emergencies, and the ability to distinguish systematic errors from simple adjustments due to learning is lost. By contrast, by varying the pace, corrections get consolidated: any deviations are translated into SOP changes, acceptance criteria updates, or event-state mapping adjustments—always within the constraint of maintaining KPIs coherent with the desired outcome.\n\nA commonly underestimated element in scaling is integration stability. External and internal systems, especially the PMS, must produce reliable events for bookings, room assignments, check-ins, and check-outs, because operational availability depends on those changes. As the number of facilities increases, so does the likelihood that version differences in systems or interpretations

of flows will emerge. This is where the standard API helps control evolution: it defines clear interface contracts that enable less invasive adaptations if ESC or external sources change versions. In a well-planned roll-out, the API is not just a technical detail: it's a tool to prevent expansion from requiring deep rewrites, while keeping the event mapping consistent with the state model and SOP logic.\n\nProgressing by groups also makes it possible to differentiate the level of support. Facilities with greater complexity may require more time to stabilize the information chain between departments, especially at points where rework occurs: when an unready room generates repeated requests, or when a breakdown causes interruptions in scheduling. In these situations, end-to-end traceability allows causes and impacts to be connected, but only if intermediate states are recorded with the necessary quality. A phased roll-out makes it possible to observe where variances begin and intervene before parallel operational

habits take hold, such as informal exchanges of information that never get recorded in the system.\n\nThe order in which you proceed also expands learning capacity. Often, it's useful to start with facilities where alignment across key departments happens faster, and then extend to those where variability is higher. This isn't a question of "ease," but of how uncertainty is structured: if an initial group clarifies the logic of states and the criteria for verified completion according to SOPs, it becomes easier to reuse baseline configurations, reducing interpretive drift. However, this reusability must remain compatible with controlled customization: ESC manages the tension between a stable process structure and adjustable parameters, so context-appropriate values can be used without altering the measured object or the type of traceable completion. In the roll-out, that means differences between hotels are treated as context parameters, not as a rewrite of the shared operational language.\n\nMeanwhile, the part about operational continuity can't be delayed.

As the number of facilities grows, exposure to failures, configuration errors, or IT issues increases. For that reason, starting from the phases following the pilot, it's necessary to keep backups and disaster recovery (DR) fully active and to ensure that it's possible to reconstruct the event history. Without that consistency, KPIs risk being based on missing intervals or on events reconstructed in an unreliable way, weakening the ability to review SOPs based on real data. In a system designed to guide management, resilience isn't an administrative requirement: it's the condition that preserves evidence over time.\n\nA phased roll-out ends when the organization reaches a balance between standardization and evidence-driven correction. At that point, the department process modules and the web interface are truly used for everyday operations: updated states that are consistent, completions recorded, and deviations highlighted according to predefined rules with intermediate steps for end-to-end traceability. The

value isn't in having lots of information, but in the ability to turn it into action: recognizing variances early, activating coherent procedures, and verifying outcomes through KPIs linked to the SOPs.\n\nSo, the strategy from pilot to roll-out isn't only an implementation calendar. It's a way to stay faithful to the principle of observability: the system must be able to distinguish events, states, and completions as specified by the SOPs—even while the pace of work changes. Proceeding in homogeneous groups, refining configurations, and stabilizing integrations means protecting the quality of measurement and the consistency of decisions. Ultimately, ESC's operational scalability depends on the same discipline that governs hotel processes: clear standards, traceable checks, consistent measurement, and timely correction.\n\n## Change management and staff training\n\nMoving from the pilot to the roll-out isn't decided only by software requirements or by the architecture's setup. The real challenge is transforming

behaviors: making sure people use the tools not as an additional channel for recording, but as part of their operational routine. In a hospitality setting, where shifts and emergencies overlap and information travels between different departments, even a small gap between prescribed work and recognized work can create state misalignments and, over time, loss of trust in the system. For that reason, change management and staff training must be designed as a continuous mechanism to align SOPs, KPIs, traceability, and on-the-ground decisions.\n\nTraining begins by making it clear that an ESC System is built to make standards verifiable. SOPs aren't static training material: they must produce observable events that can be linked to coherent KPIs, with explicit acceptance criteria. If that linkage remains implicit, training risks creating two opposite but equally harmful effects: on the one hand, it reduces use of the web interface for entering information after the fact; on the other hand, it leads people to close activities only to meet their personal

timeline, not to ensure that verification matches the right event. To avoid both of these drifts, hands-on sessions must start from intermediate states and end-to-end traceability steps, showing how the work object advances in the system and which events count as evidence for verified completion.\n\nAn effective way to organize the training path is to differentiate instruction by role, without creating diverging procedures. The process modules by department, in fact, preserve interpretive consistency of the shared object: a room shouldn't change meaning when moving from the front desk to housekeeping or maintenance. Training should make this consistency explicit, having participants practice on real transition sequences, where each department records or updates only what falls within its responsibility—but does so in alignment with the common interface and the data-management engine. In other words, the goal isn't to teach everyone every technical detail; it's to help them understand how local operational choices

affect the states recognized by the system and therefore the future analyses based on ESC.\n\nInteractive workshops and training cases are especially useful when they put people in front of common deviations. In hotels, anomalies aren't exceptional events: they're part of day-to-day operations, with delays, reassignments, maintenance recoveries, and availability updates. Training should therefore include guided activities in which participants must decide what information to send, when to send it, and with what level of completeness, so that traceability remains reconstructible. This step is delicate because data quality depends on the quality of transitions between states: if an activity is considered completed without meeting acceptance criteria, the system records an unverified outcome, and the KPIs linked to it reveal a distorted pattern—undermining the review of SOPs.\n\nAlongside in-person sessions, online tutorials help consolidate practice and reduce friction in the later stages of the roll-out. Their main function isn't

to replace training, but to provide a quick, consistent reference for anyone returning to duty after long shifts or job changes. To work, the content must adhere to SOPs and to the same completion criteria: it should explain how to recognize the point at which an action has truly closed—not just how to navigate the web interface. In this way, even on the busiest days, staff find uniform rules instead of improvising locally.\n\nDuring the roll-out, continuous support becomes the factor that turns training from an event into a process. Internal coaches or external consultants can play an operational role: shadow departments as they use ESC day to day, collect signals of recurring difficulties, and translate them into micro-corrections of standards, configurations, or clarifications. The ongoing nature of the support is essential because learning isn't only about using the tool; it's also about understanding why end-to-end traceability is necessary to connect causes and impacts. If support disappears once the system is activated, people

revert to handling exceptions outside the system, and evidence quality deteriorates precisely when it's needed to intervene before the anomaly spreads.\n\nA point often underestimated concerns resistance management. In many settings, resistance doesn't come from aversion to change itself, but from the perception that the burden of recording grows faster than the reduction in overall workload. Training should therefore include moments where prescribed activities are connected to measurable benefits over time, aligned with KPIs. Since ESC links SOPs to KPIs, communication should focus on how correct verification reduces rework and makes evidence-driven management easier. When people see that reliable data makes correction faster and reduces the need to chase information, resistance tends to turn into requests for additional clarification rather than outright refusal.\n\nThis also means that change governance must include discipline around the SOP-KPI relationship. If training uses acceptance criteria that differ

from the ones that govern measurement of the desired outcome, a mismatch is created between recognized work and prescribed work. The effect in the roll-out is especially visible because measurement is applied to sequences that are already complex, and without consistency, KPIs become unreliable. In addition, if event history can't be reconstructed reliably, there's a risk of basing decisions on missing intervals, with further loss of credibility. For that reason, support must also include aspects of continuity and reconstruction, consistent with backups and disaster recovery, because training on operational rules isn't enough if data isn't kept available and consistent over time.\n\nAt larger scale, attention must shift toward including new sources and toward a shared interpretation of events. Events from IoT devices or monitoring systems can indicate a deviation first and then a failure; if staff aren't trained to read these signals in the context of the SOPs, the information turns into noise and the organization ends

up reacting too late every time. Training should therefore integrate scenarios where the event anticipates a possible operational impact, explaining which activity it triggers, which intermediate states it updates, and which verification closes the cycle. Here, the coach's contribution is to translate operational intuition into repeatable, verifiable rules—without making execution overly rigid.\n\nFinally, learning must be connected to a continuous improvement cycle. Training becomes more effective when it doesn't stop at transferring procedures, but instead creates a structured channel to feed the review process. When discrepancies emerge between expected SOPs and observed results, the organization must treat these signals as feedback on the system: it may be necessary to refine acceptance criteria, clarify intermediate steps, or recalibrate personalization parameters compatible with the verifiable structure. In this way, staff don't experience revisions as top-down corrections, but as improvements based on evidence

produced by the work itself.\n\nCultural change, then, doesn't coincide with adopting a new platform. It coincides with the ability to make a logic work: turning activities into verifiable events, making standards observable, and linking measurement to correction decisions. When hands-on training, interactive workshops, and online tutorials build skills aligned with the SOPs—and when continuous support helps consolidate everyday use of the web interface—the roll-out stops being just a technical transfer and becomes a gradual stabilization of how people work. In that stabilization lies the real advantage: less rework, more coherence across departments, and credible KPIs, because the evidence produced during execution is truly comparable, correctable, and useful." }

CHAPTER 6

# Real-Time Cost Control



## Dashboard and Financial KPIs

When a hotel tries to control costs in real time, it doesn't just run into demand variability or the rigidity of operational capacity. The most immediate issue is informational: costs and performance don't surface at the moment they become critical, but when the opportunity to correct them has already narrowed. This is where ESC dashboards and the

financial KPIs linked to the processes come in, because they make the economic effects of what's happening operationally visible, with a level of timeliness that matches the pace of hospitality.

The dashboards present, in a single view, the most relevant performance indicators for managing margins and operational risk. Typical signals include average cost per room, gross profit margin, and occupancy rate. The selection of these KPIs isn't random: average cost per room translates, in a way that's easy to understand, the sum of activities, resources, and waste that show up in the service; gross profit margin ties economic outcome to the intensity level of demand; occupancy rate shows how well the organization distributes fixed costs across a volume of rooms that are actually sold or used. In ESC's design, the dashboard is meant to surface variances and trends before they turn into unrecoverable losses.

A crucial part concerns the configurability of KPIs. In many hotel contexts, company leadership has goals that don't necessarily align with a standard metric: some properties prioritize cost stability to reduce exposure to weak weeks, while others pursue optimizing the ratio between revenue and capacity in order to maintain investment budgets. ESC allows KPIs to be configured so they reflect the hotel's priorities, but—most importantly—that they remain connected to the desired outcome of the processes described in the SOPs and measured using criteria consistent with that linkage. If the dashboard highlights a number that's disconnected from what the procedure defines and from what the system can verify, the organization ends up chasing unreliable signals. The practical result is a misalignment between decisions and the work recognized by the system: you correct a perceived cause, while the real discrepancy often originates elsewhere, frequently in intermediate phases of the process.

Visibility becomes truly useful when the same metric can be explored from different perspectives. That's why KPIs are filterable by department, time period, and customer segment. A department filter isn't only meant to show who made a mistake; it's meant to make observable where the process generates variability and where events accumulate that drive costs. A time-period filter helps distinguish temporary deviations—often associated with spikes or shift changes—from persistent deviations, which are more indicative of systemic problems. Segmentation by customer type, by contrast, makes it possible to connect request complexity and operating conditions to differences in cost per room or gross margin: if certain segments require more extraordinary handling or produce more operational reassignments, the dashboard should let you see those links without relying on manual reconstructions.

Behind the appearance of a chart, the dashboard is built on an operational principle: numbers must be derived from traceable events and their linkage to states and work objects. ESC addresses this need through a data management engine that receives events from heterogeneous sources, normalizes them, and makes them available in a consistent way—linking each event to a work object and a point in time. This temporal consistency is decisive for financial KPIs, because costs often result from the sum of many micro-decisions. For example, a room that isn't made available on time can trigger recalculations in the arrival plan, overtime work, and extra activities—all of which feed into average cost per room and margin. If events arrive late, are duplicated, or can't be traced back to intermediate states, the KPIs can show a confusing pattern. The dashboard shouldn't just display numbers; it must be reliable enough to become a decision-making support.

Another value of ESC dashboards emerges when they're connected to capacity changes and the service cycle. In a hotel, a day is made of transitions between states: booking, room assignment, check-in and check-out, maintenance restorations, quality checks, and completion of work. The PMS, as a primary source of events for bookings, room assignments, and check-in/check-out phases, directly influences operational availability. When the dashboard highlights a change in occupancy rate or gross margin, it should also help identify which process states are shifting costs and availability. ESC's logic isn't limited to the financial metric; it's about observability of the interaction between service and operational accounting: availability isn't just a management figure—it's an economic prerequisite.

From the standpoint of day-to-day management, the dashboard can't be an isolated artifact. This is where the web interface comes into play, designed for daily use: it

shows states and assigned activities, records completions, and highlights deviations according to predefined rules, including intermediate steps for end-to-end traceability. This feature avoids a common risk: managers see a KPI deteriorate but can't turn it into a coherent action because they lack details about the intermediate process state that produced the variance. When the dashboard and web interface share the same logic of states and traceability, interpretation becomes a shorter cycle between discovery and understanding.

In this scenario, financial KPIs become a common language among areas that traditionally work with different data. The goal isn't to standardize work, but to make each process's contribution to the economic outcome comparable. Average cost per room can worsen because the share of rooms that require repeated restorations increases, or because downtime accumulates due to incomplete information

between departments. The dashboard, if built on KPIs consistent with the SOPs and with verifiable events, allows these dynamics to be connected to indicators used when reviewing procedures. As a result, KPIs don't remain just a picture of performance: they become a foundation for decisions guided by evidence, and for maintaining alignment of standards over time.

The most delicate reflection concerns the intrinsic limits of measurement. ESC recognizes that KPIs risk being based on missing intervals if there isn't a reliable reconstruction of the event history. Without backups and disaster recovery, losing data or discontinuities in the event history reduce the reliability of the metrics and weaken SOP review. That's why backup and disaster recovery policies are considered necessary in the phases following the pilot: reconstructing history helps maintain a consistent data foundation for KPIs and corrections. Even when the dashboard shows numbers

in real time, the credibility of those numbers depends on the continuity of traceability over time.

Looking at the system as a whole, the dashboard and financial KPIs play a translation function: they transform process events and operational states into economic indicators that are interpretable and actionable. This translation is robust only if the event-state-KPI data chain stays consistent, if the KPIs reflect the desired outcome and process stability, and if the configuration makes it possible to observe real differences across departments, time periods, and customer segments. When these constraints are met, immediate visualization becomes a control lever—not a way to chase signals after damage has occurred, but a support for intervening while the deviation is still correctable. In the long run, this foundation also prepares the ground for automated action through thresholds and alerts, because

KPIs become reliable enough to guide corrective workflows without depending solely on individual interpretation.

## Alerts and Automation of Corrective Actions

When a hotel begins to measure financial KPIs in real time, a new problem emerges: management can't stop at simply seeing the variance—it must also turn it into action quickly. The difference between observing and intervening depends on response time and the quality of the intervention. In many contexts, the variance is noticed late because communication between departments is fragmented, or because the decision requires manual reconstructions—thus losing the chance to prevent costs and waste from accumulating. In the ESC System, the logic of alerts and automation is designed precisely to close this gap, using thresholds and rules linked to KPIs so that correction

workflows are triggered by evidence, not by improvised interpretations.

The starting point is the relationship between KPIs and the process behavior defined in the SOPs (Standard Operating Procedures). A KPI measured correctly must reflect the desired outcome and the stability of the process, including verification of completion according to SOP criteria. If this alignment is missing, alerts risk pointing to a phenomenon that can't be directly tied to a manageable corrective activity. When the KPI truly matches the event-state chain, the threshold becomes a form of translation: it converts a quantitative signal into an operational request about which department and which step need to be activated. That's why setting thresholds isn't purely a technical action, but a governance choice consistent with what the system can verify.

In the ESC model, when a value exceeds a predefined threshold, an automatic alert is generated and an intervention workflow is started. The workflow doesn't just notify a person; it must indicate a process state and a work object so that the correction is traceable and therefore verifiable. This is crucial for two practical reasons. First, a useful intervention depends on the operational context: an increase in consumption doesn't automatically mean a malfunction—it could be a delay in checks or a restoration approach that isn't consistent with standards. Second, traceability must follow the life of the activity: if the system knows when the event was recorded and when the state changed, then the response can also be measured, closed, and evaluated.

The example of energy consumption illustrates the structure of the idea without reducing it to a single automation. When the metric linked to a KPI signals an abnormal increase,

the workflow can notify the housekeeping lead to verify operational conditions within their scope—such as usage patterns or delays in room handling between one turnover and the next. In parallel, the traceable chain makes it possible to connect the alert to prior states and events, such as maintenance restoration requests or signals from IoT events / monitoring systems. If monitoring detects a deviation before an actual failure occurs, the alert can shift from a late reaction to a more timely correction, reducing the likelihood that the anomaly propagates into costs and rework.

Reducing response times isn't only an organizational advantage; it's an economic mechanism. Many costs in the hospitality industry are tied to delays: when a problem is recognized late, consequences like overtime, reshuffling priorities, delayed reconciliations, and duplicated interventions become unavoidable. Threshold alerts reduce the time between detection and ownership,

but the reduction becomes truly effective only if the workflow is designed to be executable on the field and to close the loop with verifiable criteria. Again, SOP-KPI consistency comes into play: the system must know which action corresponds to which intermediate state, and which event represents the correct closure of the case.

A further benefit of automation is standardization of the response. Without workflows, managing variances depends on individual experience and staff availability; as a result, two similar alerts can produce different responses, making it difficult to learn over time. With workflows, the response becomes repeatable according to predefined rules and is recorded through intermediate end-to-end steps, as occurs in ESC's web interface. ESC's web interface is designed specifically for daily use: it displays states and assigned activities, records completions, and highlights deviations according to predefined rules, including intermediate steps

for traceability. In this way, the operational flow doesn't stop at communicating the alarm—it continues with execution and verification within the same state system that feeds the KPIs.

This architecture also enables a form of qualitative control of alerts. If a workflow triggers too often or doesn't lead to measurable closures, the signal turns into noise and the organization loses sensitivity to real variances. ESC addresses the problem by linking the behavior of the measured process to KPIs and requiring that completion verification takes place according to SOP criteria. When an alert signals a deviation and the workflow fails to bring the KPI back within threshold in timeframes consistent with the standard, a gap emerges between prescribed work and work recognized by the system. At that point, it's not a matter of turning off alerts, but of correcting the logic: uncalibrated thresholds, SOPs that don't adequately describe relevant

transitions, or problems in the chaining between states and work objects.

An aspect often overlooked concerns the reliability of the data on which alerts are based. If the system receives events inconsistently or loses portions of the history, the KPI reading can become incomplete and alerts may appear less reliable. That's why backups and disaster recovery are necessary in the continuity phase after the pilot: reconstructing the event history helps maintain coherence and reliability of KPIs and SOP revisions. In other words, an intervention automation is useful only if the platform can ensure the evidence on which it relies won't be corrupted by interruptions, synchronization delays, or data loss.

The scale of automation also depends on processing capacity during spikes and variable access. A hotel generates events with non-constant intensity, especially during moments when room states change and requests increase. If

workflows can't be activated and processed on time, automation risks becoming a backlog of unresolved cases, losing value precisely when intervention must be timely. For this reason, ESC's cloud architecture and its ability to scale with the number of properties and the event volume are an operational requirement: an alert isn't useful if it arrives after the economic damage has already solidified.

In the long run, the main effect of alerts and automation of corrective actions is to shift management from reactive to evidence-driven. This doesn't mean eliminating human expertise; it means channeling it into verifiable workflows, where every step is linked to states and work objects, and where closing the activity produces an event that the system can recognize. In this way, optimization stops being an episodic campaign and becomes a cycle: anomaly detection, evidence-guided intervention, verification through KPIs, and resulting learning to improve thresholds, SOPs, and

response rules. When this cycle works, alerts become an economic lever: not only do they reduce waste and response times, but they protect the credibility of measurement and the stability of the standardization system on which ESC is built.

CHAPTER 7

# Predictive Analytics to Increase Margins



## Demand Forecasting Models

Demand forecasting models are the point where data stop describing the past and begin supporting decisions about what is plausible in the near future. For a hotel, occupancy is not a stable variable: it shifts with seasonality, local events, competitive intensity, and the effect of commercial

choices like promotions and pricing changes. In this context, forecasting isn't a statistical exercise; it's an operational prerequisite for linking capacity and processes. If staffing planning, room availability, and the management of departmental activities are based on assumptions that are too rough, misalignment is inevitable: shifts that don't match the actual needs, inspections carried out too late, delays in preparing rooms, and—when demand exceeds expectations—bottlenecks that turn into costs and quality loss.

So, in the ESC System, demand forecasting is positioned as a decision layer: it uses machine learning algorithms to integrate heterogeneous signals and produce forecasts of future occupancy. The underlying logic is that machine learning can capture non-trivial relationships between variables that, when taken individually, seem intuitive but together determine the outcome. Occupancy depends on

market trends and local event calendars; it also depends on how the hotel's tariff positioning changes and on how responsive demand is to promotions and price adjustments. A good model must therefore work as a system: not only learn historical patterns, but translate them into future scenarios using the information available before it becomes too late to correct the plan.

The first element on which forecast quality depends is the availability of reliable historical data. In hospitality, the useful data are not only occupancy statistics: you also need information explaining why occupancy was what it was. This is where the construction of operational evidence comes in: if ESC tracks state transitions and the related activities, it becomes easier to reconstruct which conditions accompanied certain occupancy levels. This doesn't mean turning the forecast into a retrospective analysis of the process; it means increasing the model's

ability to distinguish similar periods and identify signals that repeat. Machine learning, in fact, performs well when it can learn from stable patterns, and worse when it finds fragmented or inconsistent inputs, because the relationship between causes and indicators becomes noisy.

A second element concerns the time structure of the problem. Hotel demand has seasonality, but it also moves in waves: weeks with peaks can be followed by periods of decline, and the shift from one regime to another produces immediate effects on internal processes. For this reason, forecasting models shouldn't be limited to estimating an average value: they must incorporate the trend over time and sensitivity to calendarized factors. Seasonal components can be represented explicitly or learned by the model, but in both cases the goal is the same: recognize that the next days are not independent of what came before, and that forecast error tends to grow when the model ignores changes in

context. The forecast, therefore, must align with the hotel's operational cycle, not with an abstract calendar.

Third: promotions and price changes require special handling. Rates are not only an outcome of demand: they are also a lever that changes demand. The model must therefore incorporate how the price level varies and how promotions are activated, distinguishing the expected effect from distortions caused by concurrent factors. For example, a promotion may coincide with a low-season phase: if the model attributes the entire increase (or the failure to reduce) to the promotion, it would build a distorted relationship, and the forecast would fail when the promotion is applied under different conditions. Practically speaking, this means datasets must include information about tariff variations and promotions, and these variables must be temporally linked to the period the forecasted occupancy refers to.

Another decisive aspect is uncertainty management. ESC aims for forecasts with a small error margin, but the error must never be ignored. In practice, the use of the forecast must translate into decisions that are robust across a certain range of plausible outcomes. This aligns with the need already referenced in an ESC perspective: intervene before the anomaly propagates through the service chain. If the model provides only a point forecast and no indication of its reliability, the organization risks planning with excessive confidence. The added value, instead, emerges when the forecast feeds decisions about pricing and resource allocation in a way that is coherent with risk. In other words, you can't just forecast better—you must decide while knowing how much the forecast might vary.

In the ESC system, forecasting doesn't remain confined to an analytic dashboard. It becomes an input for commercial and operational decisions, especially through the combination

with the KPI and SOP logic introduced earlier. Forecasted occupancy guides margin reading because it influences how fixed costs are distributed across different volumes, and because it changes the ability to maintain quality standards during peaks. When the forecast signals growth, planning can anticipate departments' capacity to respond; when it signals a decline, misalignments and waste can be reduced while staying consistent with standards. In this way, forecasting isn't an isolated business datum, but a signal that cuts across the process-management model.

A concrete way to understand the model's role is to look at what happens in the decision cycle between receiving the forecast and taking action. If expected occupancy increases, pricing choices become more effective because the hotel can modulate rates and availability based on competitive pressure and demand sensitivity to prices. If expected occupancy decreases, the commercial strategy can shift

before unsold inventory turns into a loss already carried by the week that's currently underway. In both cases, the advantage isn't only financial in the strict sense: it's also organizational. Forecasting means giving processes time to prepare, reducing delays in activities, preparing the actual availability of rooms, and coordinating transitions between departments. Reducing the gap between forecast and reality therefore reduces corrective work, which in hospitality tends to be costly because it often arrives after the initial decisions have already produced cascading effects.

However, there remains a methodological challenge: forecasting models must be connected to the data sources that truly represent future conditions. In an ESC-consistent system, this implies integrating historical data and current signals with an information base that accounts for seasonality, local events, and market trends. If the data integration is incomplete, the model may remain strong

statistically but useful only in part, because it predicts well what it has already seen—not what is about to happen. The result is an operational principle: the forecast must be maintainable and verifiable over time, not an immutable output. Even without getting into the details of how the model is updated, practical use requires that the organization can compare forecast and observation, and treat discrepancies as a signal to improve datasets, variables, and calibration.

From this perspective, demand forecasting is the hinge between analysis and intervention: it translates complex signals into an estimate of future occupancy, with an error margin that must be sufficiently contained to guide pricing and planning decisions. If the forecast is accurate, commercial decisions become more coherent and resource allocation stops chasing emergencies. If the forecast is fragile, instead, the organization risks building plans on

unstable assumptions, pushing the cost of uncertainty onto the process.

The final reflection is that machine learning models don't replace process management: they make it more predictable and therefore more corrigible. In a system like ESC, where standards and measurement make actions verifiable and connect outcomes to KPIs, demand forecasting becomes an input for decisions that can be supervised and, when necessary, recalibrated. Demand doesn't control the hotel, but guides its preparation; and a well-built model helps the organization prepare before the market forces changes that are difficult to manage.

## Dynamic Optimization of Prices and Resources

When demand moves quickly, margin optimization can't be limited to reacting after the fact. The logic of dynamic price

and resource optimization exists precisely to close the gap between forecasting and decision-making: use what you predict to adjust, in a coherent and repeatable way, both the room price and the operational allocation needed to serve that volume of guests without increasing misalignment and rework.

In the ESC System, the basis for moving dynamic levers is an occupancy forecast built from historical data and signals describing the context. It's not just about estimating how many rooms will be occupied; it's about turning that estimate into planning constraints: how much real capacity will be required at reception, housekeeping, maintenance, and logistical support. If the model predicts an increase, it's not enough to raise rates generically; you must also align processes and resources with the expected changes, because operational availability is an economic prerequisite. Conversely, if a decline is expected, the focus shifts to

containing the costs generated by unnecessary activities and using controlled mechanisms to recover unsold inventory—while avoiding sudden commercial corrections that trigger unprepared spikes in workload.

The revenue management engine, supported by the forecasting framework, automatically adjusts rates and, where applicable, coordinates personnel assignment. This automation makes sense only if it's connected to a verifiable model: decisions must translate into coherent updates to service states and into activities that can be executed. For this reason, pricing rules aren't simple commercial formulas, but parts of a broader management system based on SOPs (Standard Operating Procedures) and KPIs (Key Performance Indicator). Practically speaking, price becomes a variable that influences the expected demand and therefore the workload; the operational consequence must be anticipated and handled according to standards, so that

a tariff adjustment doesn't produce side effects in the work plan and on quality.

Pricing rules include several categories of intervention. Advance booking discounts aim to shift demand over time and reduce uncertainty, because bringing forward high-quality bookings can stabilize shift planning and room preparation. Premium rates tied to special events respond to a different dynamic: here, demand is often driven by local calendars and concentrations of interest, so capacity must be prepared to support arrival peaks and turnover. Real-time adjustments to fill unsold rooms come into play at the moment when the forecast needs to be updated or corrected based on new information, maintaining an explicit link to the goal of maximizing revenue from available capacity.

The decisive element is that the dynamic approach maximizes revenue only if the hotel can handle the implied operational load. A higher price or a more aggressive

discount isn't an advantage on its own: it becomes useful only if it allows you to achieve a level of demand that the system can serve while meeting standards and response times. In ESC terms, guest satisfaction comes from the consistency between promises and operational reality: if room setup, communications, and restocking don't keep up, the organization pays twice—with internal gaps and reputational impact. Price dynamics, therefore, must be accompanied by resource dynamics: not as a reaction, but as planning guided by forecasts.

To make this decision chain reliable, it's essential to manage both how decisions are made and how they are verified. SOPs connect operational activities to acceptance criteria, defining when an action is completed in a verifiable way. At the same time, KPIs measure the desired outcome and the stability of the process, reflecting completion according to SOP criteria. If KPIs were disconnected from operational

logic, the hotel would end up optimizing economic signals without capturing the impact on real work. For example, optimized rates might increase occupancy and revenue but also raise errors, special requests, and delays in room availability—generating costs that wouldn't show up in a simple end-of-day financial statement.

the coherence between commercial decisions and operational measurement also requires an end-to-end traceability model, fed by the data-management engine and integrations such as the PMS. The PMS remains the primary source of events related to reservations, room assignments, check-ins, and check-outs—that is exactly what turns a forecast into operational reality. When the revenue management engine updates rates and influences the booking trajectory, the system must be able to observe the effect on the flow of work objects: how many rooms become truly available, when the state transition happens,

and whether restoration events or checks come into play that interfere with planning. This observability is crucial especially when decisions are made in real time, because updates arrive at times when departments are more sensitive to deviations.

This is also where the quality/preparation axis comes into play. If operational interventions are planned based on incorrect forecasts or updated too late, you create rework: activities done twice, incomplete handoffs, and the need to reconcile information. Dynamic price optimization, to be real optimization, must reduce these gaps rather than shifting them around. In an ESC system, control logic translates into alerts and intervention workflows when KPIs exceed thresholds, but the key event is the availability of reliable evidence: without a coherent reconstruction of event history, numbers become less reliable and corrective decisions lose precision. That's why, after the pilot phase,

backups and disaster recovery are needed to keep the data foundation consistent for measurement and SOP revision. If traceability breaks, price-resource dynamics can't be improved through real learning.

A practical point concerns guest behavior and satisfaction. In many contexts, a lower rate can reduce friction in purchasing, but if it increases the number of special requests or delays room delivery, the impact on service can erase the economic benefit. Conversely, premium rates tied to special events can add value to pricing, but they require impeccable operational preparation to avoid turning the peak into a disruption. The ESC System makes this link measurable: when operational outcomes are connected to KPIs, the hotel can understand whether a pricing strategy is truly improving overall margin or simply shifting costs onto the operational side.

Dynamic optimization therefore includes a governance dimension: the rules must be calibrated consistently with what the system knows how to verify. If thresholds or intervention logic don't match the behavior measured in SOPs, the workflow risks becoming noise or late reaction. The same discipline applies to staffing assignment: it's not only about covering shifts with overtime hours, but about ensuring that critical intermediate handoffs remain under control, so as to reduce delays between states and the resulting rescheduling.

From this perspective, dynamic optimization of prices and resources isn't just revenue management automation. It's a way to align forecasts, decisions, and verification into an observable operational cycle. The forecast indicates which demand volume is plausible; pricing and allocation rules respond by turning that plausibility into actions; and SOP-connected KPIs measure whether the system held up

without gaps and without degrading quality. When this chain works, the hotel gains a specific advantage: the ability to increase revenue without sacrificing satisfaction, because commercial dynamics are accompanied by operational dynamics through traceable and revisable evidence.

The conceptual limit is that tariff dynamics can become an accelerant of instability if the organization isn't ready to manage the variability it itself generates. That's why real value emerges only when the ESC platform maintains continuity of data, normalizes events, and ensures temporal coherence between updates and states. Once all of this is secured, dynamics become a sustainable advantage: not a temporary spike in revenue, but a governed process that improves over time, reducing gaps and making it increasingly efficient to transform capacity into service and margin.

CHAPTER 8

# Case Study: Successes of Hotels That Adopted ESC



## Example of a boutique hotel

In the case of the boutique hotel that many operational discussions draw inspiration from, the starting point is not technological innovation itself, but a constraint typical of small contexts: limited capacity, vulnerable margins, and tight timelines for reallocating work between departments

without leaving a trail. With four rooms in the historic center, any change in availability is reflected almost immediately on the arrival plan and, therefore, on the day-to-day organization of housekeeping, reception, and maintenance. In this scenario, adopting ESC happens as a project to bring processes under control—turning tasks often handled based on personal experience into a verifiable, measurable, and correctable flow.

The time horizon chosen for implementation was six months—a period long enough to stabilize two aspects that, when change is limited to a digital tool only, generally require more time: defining SOPs that are truly operational and making those standards observable through tracked events. Standardizing housekeeping processes became the first linchpin, because in a small hotel, cleaning is not an “extra” activity—it’s a potential bottleneck where the transitions between rooms are essentially decided. Standardizing in

this context means not only describing how rooms are cleaned, but also setting the start and end of the activity with relevant intermediate states for traceability, clarifying acceptance criteria, and tying verification to a KPI. Without this link, ESC risks measuring something other than actual completion, feeding discrepancies and rework: a particularly costly problem when turnover happens in closely spaced windows and staff have to catch up without time to analyze causes.

The stated result is a 15% reduction in operating expenses. To understand why an improvement in housekeeping can translate into measurable savings, you have to look at the nature of the costs ESC aims to reduce: process-generated costs from waste, such as repeated activities due to sequence errors or incomplete handoffs, idle time caused by information that arrives late, and materials or procedures used unnecessarily. If the room is not available at the

expected time, reception must recalculate priorities and often move activities; in that case, housekeeping has to recover with urgency. With an event- and state-based system built on coherent traceability, management shifts from late fixes to evidence-guided interventions: the organization can recognize that the deviation originates in a specific step and reduce operational uncertainty that, in small hotels, is paid for in overtime and in waste that's hard to recover.

In this case, the cost dashboard played a decisive role because it made operational consequences readable from an economic perspective. ESC dashboards are not just reporting tools: they provide a unified view of indicators and make deviations and trends legible before they become unrecoverable losses. For a boutique hotel, where each week can carry different weight in the annual budget, the ability to see how average room costs change—and how those

changes connect to occupancy—makes it possible to stop patterns of inefficiency that would otherwise be attributed to “chance” or to demand periods. The underlying logic is a coherent translation between event-state chaining and KPI: when housekeeping closes activities according to verifiable criteria, the system can link that outcome to the room’s state and, downstream, to the economic impact.

Alongside cost control, the other decisive step was predictive analysis to increase average occupancy by 10%. In a small context, occupancy is not only a marketing number: it affects the ability to spread fixed costs across a larger volume of rooms and reduces the area of operational risk. In ESC, forecasting does not merely perform the function of “estimating”—it feeds decisions about availability, planning, and pricing through an occupancy forecast framework connected to SOPs and KPIs. This links expected demand to choices that are operationally executable: if an increase

is expected, you have to prepare the workload before the peak; if a decrease is expected, you need to implement adjustments without generating additional, unplanned work. The quality of the forecast depends on the availability of reliable data and on the ability to connect real events to the conditions that accompanied past outcomes. In a boutique hotel, this condition is favorable because processes are closer to daily operations and the causes of deviations tend to be fewer, making model calibration faster.

However, the occupancy improvement doesn't remain confined to the commercial aspect—it also shows up in guest satisfaction, as indicated by online reviews. The relationship isn't automatic, but it emerges when operations manage to keep the implicit promises of the booking. A hotel can offer well-kept spaces and personalized hospitality, but if rooms don't arrive at standard within the expected timeframe, the experience fractures: delays at check-in, disruptions related

to restorations that aren't addressed in time, or simple perceived wait times. Standardizing housekeeping, together with a traceable chain of states, reduces variability in execution and, above all, accelerates the ability to intervene before the deviation reaches the guest. In other words, satisfaction increases not because the service becomes generic, but because it becomes more consistent between what gets organized and what gets delivered.

One way to read the case without turning it into celebratory storytelling is to consider the ripple effect of traceability. In ESC, the object of work passes through intermediate states, and every event is recorded in a way that's linked to a point in time. This setup protects the organization from the risk of measuring "after the fact" without correctly interpreting the path that produced the outcome. If, for example, an activity is shown as completed at a time that doesn't match verification according to SOP criteria, KPIs can end up

being unreliable. In a small hotel, where exceptions are few but more visible, even minor errors in defining completion can create misalignments between prescribed work and recognized work. Stabilizing the SOPs and linking them to verifiable KPIs, instead, makes improvement sustainable over time because it allows standards to be revised based on evidence, not on perceptions.

The case also suggests a success criterion often overlooked: in a six-month project, adoption works when the economic numbers and the service numbers feed into each other. The 15% reduction in operating expenses is not an isolated outcome; it's compatible with the 10% increase in occupancy only if operational capacity can handle the additional demand without turning it into rework. This balance fits the ESC logic: forecast, plan, execute according to verifiable standards, measure with coherent KPIs, and use visibility to correct. When this cycle isn't aligned, the hotel risks

chasing occupancy and revenue without controlling process waste—and operating costs end up rising precisely when demand strengthens.

Looking beyond the single result, the most useful reflection concerns the implicit “transformation” that comes with ESC. This isn’t about digitizing management; it’s about making work observable until you can connect causes and impacts. In a small hotel, the temptation is to solve problems with informal fixes: relying on experience, manually remembering what happened, fixing things on the spot without reconstructing states. ESC breaks that circuit because it makes it necessary to design verifiable SOPs and use KPIs as a measure of actual completion. The standardization of housekeeping processes and the cost dashboard, together with occupancy forecasting, therefore show a concrete path: reduce waste, improve

consistency, intervene earlier, and translate better execution into commercial and reputational results.

There's still a partial but decisive consideration: results achieved in a boutique hotel become replicable only if the quality of traceability is maintained beyond the initial wave of change. If the event history loses coherence, KPIs become less reliable and SOP revisions lose direction; as a result, the ability to correlate interventions with economic and experience improvements weakens. The case suggests that ESC's effectiveness depends not only on the implementation period, but on continuity of the method: standards that generate verifiable events, measures linked to what the system can truly observe, and decisions that remain anchored in operational evidence. In this way, the distance between processes and outcomes shrinks: optimization stops being an episode and becomes an organizational capability.

## Example of a large chain

When a large chain decides to adopt ESC, the challenge isn't only designing an IT system; it's building a process discipline that holds across multiple sites, with different operational tempos and data coming from heterogeneous sources. In a single facility, deviations are visible and often attributed to that day's operations; in a property network, instead, deviations become difficult to pinpoint and—most importantly—difficult to compare. Yet it's precisely the comparison between locations, departments, and time periods that makes the approach useful: if the organization can measure consistently what happens and when it happens, then it can improve standards—not just react to events.

A chain with thirty properties tackled this problem through a two-stage path: first, a pilot project across three hotels of different sizes, then a gradual rollout to all locations.

The logic of the pilot was to avoid a direct leap that, at larger scale, would have amplified modeling errors, operational misunderstandings, and misalignments between departments. In particular, the pilot's goal was to verify the translateability between what teams do in the field and what the system records as verifiable events. In ESC, in fact, standardization is not an immovable document; it's a set of SOPs (Standard Operating Procedures) that produce observable events—events that can be linked to a KPI (Key Performance Indicator) capable of reflecting the desired outcome and process stability. If this chain breaks in a pilot site, the fracture becomes evident before it propagates across the entire perimeter.

During the move from pilot to rollout extension, the chain aimed to achieve complete standardization of the SOPs. This outcome can't be interpreted as formal uniformity of content; rather, it represents consistency of the model: the

same intermediate-state structure for work objects, explicit acceptance criteria, and above all continuity of information end-to-end. At scale, the coherence between departments is what makes complexity manageable: when a room moves from one state to another, reception, housekeeping, and maintenance shouldn't interpret the same object in divergent ways. In a successful project, the different process modules for each department maintain coherent rules, sharing a common way of communicating with the data management engine. It's this level of integration that allows the network to treat the same event as comparable, instead of turning every location into an exception unto itself.

The role of the data management engine became central to support scalability. The chain, in fact, had to integrate events coming from different sources, with update times that aren't always synchronized. By receiving events from heterogeneous systems, the engine normalizes them and

makes them available in a consistent way, linking them to a work object and a point in time. This seemingly technical characteristic is an operational requirement: without temporal coherence, KPIs linked to SOPs risk being based on missing intervals or sequences that can't be reliably reconstructed. In a network of thirty properties, error margins multiply; that's why normalizing events and tracing intermediate states become the foundation for turning measurement into decision-making.

Centralizing data was then identified as a determining element for governance benefits, particularly consolidated reporting. Previously, locations reported indicators using local logic: even when the numbers looked comparable, the underlying work might not have been. With ESC, the chain built a more reliable map of variances because the data comes from traceable events linked to process states. This reduces dependence on manual reconstructions and late

reconciliations, which in multi-site networks are a recurring cost. Consolidated reporting, therefore, no longer arises as a simple sum of individual reports; it comes from aggregating a common database—consistent in the model and verifiable over time.

The stated economic results directly connect the standardization effort to performance: the rollout to all locations was accompanied by an average 20% increase in profit margin. It's important to read this figure as the consequence of organizational mechanisms—not as an automatic effect of adopting the software. When SOPs are verifiable and KPIs are aligned with acceptance criteria, the organization reduces rework, wasted communication, and repeated activities caused by sequence errors. In a large chain, even small inefficiencies per room or per day add up quickly; complete standardization therefore becomes a productivity lever because it makes visible where the

discrepancy originates and enables correcting it before it spreads.

A further reported benefit concerns reduced financial close times. This aspect also becomes clear when you look at the link between operational events and economic objects. If state updates and checks arrive consistently, and if the system retains the event history, it becomes easier to reconcile what happened with the financial records. Without end-to-end traceability, the financial close tends to turn into a reconstruction effort: confirmations are sought, records are corrected, and causes of variances are reconstructed. In the ESC model, by contrast, the credibility of the numbers depends on the quality of the event history and the continuity of measurement. To maintain that continuity, after the pilot, backup and disaster recovery requirements become necessary, because without reliable event history, KPIs become less rigorous and SOP revisions lose strength.

Completion of the rollout also required a discipline of operational interface. The web interface, designed for daily use, is not only there to view states—it orchestrates execution: it displays states, assigned activities, records completions, and flags deviations according to predefined rules, including intermediate steps useful for end-to-end traceability. In a chain, this component reduces the likelihood that locations handle operations through parallel channels or with partial record-keeping. Moreover, when interface, state logic, and dashboards share the same traceability structure, the organization reduces the time between discovery and understanding: it's not just about seeing an indicator, but knowing which work object and which state transition lies behind it.

During the extension, the network also had to address a typical issue in multi-site contexts: the possibility that standardization is received as an operational constraint

rather than as a stability tool. The most effective approach in these cases is to maintain a balance between structure and flexibility. SOPs must remain comparable, with coherent acceptance criteria and relevant intermediate states, while parameters can adapt to the context without breaking the connection to KPIs. If the network changes scale, turnover pace, and local conditions, but maintains the verification model, economic indicators stay interpretable and don't become disconnected numbers.

At the level of final reflection, this chain's experience suggests that ESC's value in large organizations comes from three combinable properties: comparability across locations, centralization based on event-state, and a verification discipline tied to KPIs and SOPs. Comparability ensures best practices don't remain local; centralization makes consolidated reporting possible without manual reconstructions; verification makes optimization stable over

time because it turns signals into actions and actions into measurable outcomes. In other words, improvement doesn't coincide with implementing a tool—it coincides with institutionalizing a reliable chain between operations and measurement. That is what explains why, after the test phase across three hotels, the network was able to extend ESC to all thirty properties, achieving both complete standardization of the SOPs and a measured economic impact, including the evolution of profit margin and the shortening of financial close times.

CHAPTER 9

# Measuring ROI and Continuing Continuous Improvement



## ROI Evaluation Methodologies

Assessing the return on investment of an ESC System means translating an operational improvement into a verifiable economic outcome, without confusing the effect of the software with the effect of the process change. The challenge is not only calculating a number, but

building a method sturdy enough to withstand the most common criticisms: that results depend on the seasonal cycle, on price dynamics, on parallel interventions, or on nothing more than a change in volumes. For this reason, ROI evaluation methodologies in ESC follow a consistent structure: identify the economic drivers that the system can truly influence, measure them before and after adoption, and also include in the accounting the necessary costs to actually run the data architecture, standardization, and evidence-guided correction.

The starting point is to break value down into three families of effects, each tied to the operational levers ESC works on. The first concerns cost savings generated by process waste: repeated activities, delays in recognition, ad hoc handling caused by information arriving late, material waste, and work hours not allocated correctly. The second concerns revenue increases, typically through

better capacity allocation and more timely commercial decisions, made possible by visibility and forecasting. The third concerns the reduction of waste that does not show up as an immediate direct cost, but as loss of overall efficiency: rework, late reconciliations, cycle times longer than necessary, and therefore indirect costs that often surface as lower margins.

To turn these effect families into an ROI calculation, the pre-and post comparison must be designed so that the observed difference can be attributed—at least largely—to ESC and not to unavoidable external factors. This implies choosing time windows consistent with seasonality and with demand variability. In practice, measuring before and after across non-comparable periods makes no sense: if you compare a month in high season with one in low season, the economic result will tend to reflect demand more than process efficiency. The methodology must therefore

respect the rhythm of hospitality, treating implementation as a transition period and value as an effect that stabilizes when SOPs become verifiable practices and when the event-state-KPI chain is reliable.

Calculating ROI also requires an explicit map between what is measured and what ESC can modify. This is where SOP-KPI discipline comes in: KPIs must be linked to the desired outcome and to completion verified against acceptance criteria; otherwise, you risk measuring something other than process behavior. When KPIs and SOPs are misaligned, the company may see statistical improvements that do not reflect a real gain in efficiency, or it may measure deteriorations that stem only from a different way of recording events. A sound evaluation methodology therefore also includes a consistency check: before attributing economic changes to the system, you must ensure that measurement operates with the same meaning over time.

The costs to include in the calculation must be treated with the same seriousness as the benefit items. You don't just consider licenses and development. In a complete evaluation, training costs and integration costs are also included. Training is not an optional add-on activity, because ESC lives or dies based on the staff's ability to use standards and complete tasks according to verifiable criteria. Integration, in turn, may include the work needed to connect the primary source of events to the state model and to SOP logic, maintaining temporal consistency and the quality of the historical record. An ROI that ignores these costs risks overstating value quickly, especially in contexts where adoption happens in phases (pilot and roll-out) and where traceability discipline consolidates gradually.

Another methodological element concerns the reliability of the event history. ESC bases value on verifiable and comparable evidence, so ROI evaluation must include

the requirements necessary to reconstruct the story and maintain consistency over time, especially after the pilot. If the continuity of the trace weakens, the KPIs become less robust—not due to a mathematical flaw, but because the system lacks consistent data for missing intervals or data reconstructed in an unreliable way. Under these conditions, economic benefits appear blurred and difficult to attribute credibly, making ROI a fragile estimate rather than a decision indicator.

Once benefits and costs are clarified, the methodology moves to the structure of the comparison. You observe changes in operational metrics linked to costs and revenue, then aggregate the effects into a monetary value. For cost-related aspects, the logic is to reconstruct how much of operating costs can be explained by reduced rework, shorter cycle times, and less extraordinary handling caused by anomalies not caught in time. For revenue-related

aspects, the logic is to measure how forecasting and revenue management guided by the forecasting framework enable pricing decisions and capacity allocation that align more closely with expected demand. In both cases, the focus must remain on the drivers: an increase in occupancy is not automatically a benefit of ESC unless you demonstrate that the event-state chain—verified—was improved in decision-making and execution.

On a practical level, a decision point often required by leadership is the observation timeline. In the ESC model, a positive ROI within the first year is assumed to be an indicator of success and a basis for justifying further investments in advanced functionality. This time-based rule does not replace analysis work; it only imposes a constraint of economic sustainability. The evaluation must therefore include the stabilization effect, distinguishing what happens

during initial settling from what emerges when processes are truly standardized and measured with consistent criteria.

A well-designed method also avoids another trap: interpreting any improvement as the effect of automation. ESC does not automatically switch on savings or revenue; it enables an execution system guided by verifiable SOPs, coherent KPIs, and end-to-end traceability. As a result, the economic analysis must stay anchored to operational relationships: if waste decreases, there must be evidence that events and states were recorded consistently and that alert-driven, guided workflows led to verifiable corrections. If the company sees only an accounting improvement without coherence between prescribed work and recognized work, ROI measurement becomes an unexplained correlation.

When ROI is positive and measurement is credible, the methodology allows you to move to the next phase: linking

results to development priorities. In ESC, investment in advanced functionality is not a leap into the dark, but a progression that needs solid foundations. If the system has demonstrated that the event-state-KPI chain supports effective decisions and reduces rework, then it makes sense to extend automations and new decision logics, because data quality and verification discipline are already in operation. If instead ROI is uncertain or comes from fragile measurements, the priority is not to increase functional complexity, but to strengthen conditions of reliability: integration consistency, historical continuity, alignment between SOPs and KPIs, and the ability to close the correction cycle in a verifiable way.

From this perspective, ROI is not a finish line, but a test of maturity for the management system. A well-conducted calculation shows whether ESC has become an organizational mechanism capable of turning everyday

variability into measurable waste, traceable corrections, and economic results. The strength of the method lies in its reversibility: if a benefit does not materialize, the system and measurement make it possible to investigate where the chain broke, without reducing the explanation to the software or to intentions. This approach makes the transition to continuous improvement natural: when ROI is measured as a consequence of verifiable processes, corrective actions and standard updates can be guided by evidence, keeping the link between costs, revenue, and execution quality over time.

## Continuous Improvement Cycle

An ESC System becomes useful not when it collects data, but when it turns what it measures into organizational learning. For that reason, the continuous improvement cycle does not coincide with a simple periodic review of standards or with the release of new software versions. It is instead a regular mechanism through which evidence

produced during execution feeds into audits, generates action plans, and subsequently translates into updates of SOPs, acceptance criteria, and the logic by which KPIs and states are connected. In a hospitality context—where demand fluctuates and capacity does not expand at the same speed—this cycle also helps maintain stable measurement reliability when operating conditions, staffing, and department rhythms change.

The starting point of the cycle is the data collected from process events. In the ESC model, events are not mere records: they represent changes in the state of resources and work objects, with a reconstructable timeline linked to verifiable procedures. This detail is decisive because it makes it possible to run audits not based on perceptions or qualitative sampling, but on what the system actually recognized as verified completion according to SOP criteria. When, during day-to-day execution, the ESC web

interface logs activity, completions, and deviations through end-to-end intermediate steps, an operational archive is created that can be revisited over time. The quality of this archive, in turn, determines the quality of learning: audits based on incomplete data produce action plans that risk correcting only what was observable—not what truly causes the waste.

Periodic audits therefore play a selective role: they verify consistency between prescribed work and the work recognized by the system. Operationally, the audit looks for misalignments between SOPs (Standard Operating Procedures) and KPIs (Key Performance Indicators)—that is, between what the procedure defines as completion and what the metric treats as the desired outcome and process stability. If the KPIs measure a result different from what the SOP defines, the improvement cycle would degenerate: the system would suggest corrections that do not address the

causes. In the ESC model, however, the cycle is designed to surface the break in the event-state-KPI chain. This break can show up in two typical ways: recording a completion that does not match the acceptance criteria; or failing to capture intermediate events needed to reconstruct the causes of delays and rework. In both cases, the audit becomes a process diagnosis tool, not a formal compliance check.

Once the misalignment points are identified, the audit generates action plans. Here, the most important discipline concerns separation between what needs to change in the operational structure and what can be modified as a context parameter. ESC already manages this distinction through how it sets up personalization and uniformity: the process structure must remain comparable and verifiable, while parameters can adapt. The continuous improvement cycle applies the same rule to audit results. If it emerges that a SOP does not produce consistent verifiable events,

the action should not be limited to correcting training or asking staff to be more precise in their recording: often it requires revisiting acceptance criteria, intermediate steps, or the exact point at which a state is considered changed. If instead the audit shows discrepancies driven by recurring but legitimate operating conditions, the intervention may involve calibrating thresholds or parameters, keeping the measured object unchanged and therefore preserving KPI reliability.

Software contributes to the cycle mainly through updates that incorporate learning. However, an update is not the improvement: it is the way the improvement becomes scalable and repeatable. New functionality should stem from requests grounded in process data, not isolated preferences. When evidence shows that an intermediate step is missing or that a deviation rule does not discriminate between noise and signal, the system's evolution should translate

into changes to observable rules and states. Similarly, if it turns out that integration with a source produces delays or events out of order, software interventions can improve temporal consistency or robustness of normalization in the data management engine. In this sense, the continuous improvement cycle is not only documentary but also architectural: reducing information friction strengthens data quality and therefore the usefulness of future audits.

One factor that makes the cycle truly continuous is the ability to link learning to day-to-day operations, avoiding the effect of disconnected projects. The ESC web interface plays a role here: by orchestrating the visualization of states, assigned activities, completion logs, and evidence of deviations according to predefined rules, it creates a flow in which corrections become part of the work. When recurring gaps emerge, staff can see which internal steps were considered missing or which criteria are not being met.

This transparency reduces the distance between audits and the field: action plans can be implemented as updates to rules, states, and verifiable criteria, rather than as abstract recommendations.

The continuity of the historical record is a constraint often underestimated, but decisive for the cycle. If, after the pilot, reliable reconstruction of events weakens, KPIs risk being based on missing intervals, and thus learning loses reliability. For this reason, in the phases following the pilot, backups and disaster recovery are not only IT continuity measures: they are components of the improvement cycle. Without consistent reconstruction, an audit risks comparing a complete period with an incomplete one, attributing changes to processes that in reality have only changed the way they are recorded. In this way, audit quality becomes a function of end-to-end traceability quality.

In the operation of the cycle, the thresholds and alerts that support automation must also be subject to review. Threshold alerts—if improperly calibrated or inconsistent with SOPs and relevant transitions—generate noise: cases that trigger too often or do not lead to a verifiable closure. When this happens, continuous improvement should act on two levers together: on one side, better align KPIs and SOP criteria; on the other, verify that the workflow includes process state and work object, so that the response has traceability and therefore measurability. Evidence-guided correction requires the system to record the outcome of the intervention, not only the fact that it was triggered.

A concrete way to understand the logic of the cycle is to observe how learning reflects in stability over time. If a metric tied to financial or operational KPIs varies without a coherent cause in the event-state chain, the most useful hypothesis is not staff got it wrong, but that the system is not

recognizing completions or intermediate states correctly. In an ESC framework, action plans therefore tend to intervene exactly where the evidence breaks: in the design of SOPs, in defining acceptance criteria, in configuring intermediate states, or in normalization and temporal alignment of events. When the cycle works, misalignments tend to decrease, and with them rework, late corrections, and extraordinary requests generated by information arriving late.

There is, however, a conceptual reflection to keep in mind: improving also means learning not to change everything. The continuous feedback cycle should not turn into a continuous rewrite of standards, because each change introduces a risk of instability in metrics and comparability. The key is version governance: the organization must be able to connect change to an observable reason and verify the effect through KPIs consistent with updated SOPs. In other words, continuous improvement does not coincide with release

speed, but with the quality of the linkage between evidence, decisions, and verification. When this linkage is robust, software updates become tools to make learning repeatable, not a way to chase symptoms.

In summary, ESC's continuous improvement cycle is a circuit that connects traceable data, periodic audits, and action plans with the implementation of updates that make corrections scalable and verifiable. The value does not lie in the fact that the system changes, but in the fact that it changes based on evidence that remains readable thanks to end-to-end traceability and reliable historical records. This is how the organization maintains alignment between standards, measurements, and operational reality even when the market, workloads, and internal constraints change—turning management from episodic activity into enduring organizational capability.

CHAPTER 10

# Future of Hotel Management with Artificial Intelligence



## Integration of AI and machine learning

Artificial intelligence and machine learning are entering hotel management as a natural extension of the logic of visibility and standardization: if an ESC System makes events, process states, and verifiable criteria observable, then AI can intervene on two steps that were previously

handled primarily through human interpretation. The first is transforming requests and messages into operational actions and decisions without waiting for manual steps. The second is anticipating operational consequences based on signals that come before the final anomaly. This shift does not eliminate the role of standards and KPIs; instead, it makes them more efficient, because intelligent automation works within clearly defined boundaries.

Chatbots and virtual assistants are the most visible front. In a hotel, a substantial portion of demand is not new information to the organization, but a re-arrival of known requests: check-in times, logistical directions, service requests, questions about availability, and policy inquiries. When these requests are handled through separate channels and with handcrafted responses, variability is created: different response times, different interpretations, and above all inconsistency between promises and the real operational

state. A well-designed chatbot, connected to the same work objects and the same system states, can reduce friction and improve consistency. The assistant must not only answer in a generic way, but also be able to read the situation—for example, distinguishing an absence of availability from a delay in restoring maintenance, or separating requests to modify a booking from those that require a real operational flow. In ESC terms, the difference is that AI should act as an operational interface, not as a disconnected information channel; it should therefore translate the conversation into verifiable events and, where appropriate, update states or trigger workflows.

This approach also changes the internal dynamics of the work. A virtual assistant can offload the front office from micro-tasks and repetitive requests, but—more importantly—it can enforce a discipline of translation: every request is categorized, mapped to a coherent procedure, and

recorded as an event in the system. In practice, AI becomes an accelerator of the event-to-state chain—that coherence that makes results comparable over time. Where human intervention is needed, the assistant can bring out context and priorities in a structured way, reducing cases where the operator starts working from scratch because the message does not include enough information. The expected effect is not only perceived speed, but quality of handoff: fewer bounces, fewer repeated clarifications, less rework.

The second area where AI brings a paradigm shift is forecasting and optimizing resources. In the ESC model, demand-occupancy forecasting and allocation orchestration are already crucial tools; AI expands the ability to integrate heterogeneous signals and capture non-linear relationships. However, forecasting is not an end in itself: it is an input for operational decisions that must still comply with standards. If the forecast suggests an increase,

the organization must anticipate availability, preparation times, housekeeping loads, and maintenance windows; if it suggests a decrease, it must reduce costs arising from unnecessary activities without compromising quality and continuity. Machine learning is effective when it works with reliable datasets and when contextual variables are linked to what the system can verify. Without consistent traceability, a model may produce numerically correct estimates of what already happened, but fail to translate them into executable plans.

A frequent risk is confusing predictive power with permission to change everything automatically. AI can propose actions, but ESC requires that outcomes be verifiable and linked to acceptance criteria defined in SOPs and measured by KPIs. This constraint is what prevents blind automation and makes correction sustainable. For example, if a model identifies an anomalous increase in

consumption or a rise in extraordinary requests, the system must transform that signal into a workflow with a work object, intermediate steps, and closing criteria. AI can help interpret which observed signals in advance indicate a likely deviation; but closure must not depend on an arbitrary assessment—it must depend on completion according to verifiable conditions. In this way, the operational benefit remains anchored to the ESC principle: making execution observable, comparable, and corrigible.

The shift from assisted AI to decision-making AI also requires rigorous handling of uncertainty. Probabilistic models should not be presented as deterministic, especially in a context with seasonal and discontinuous demand. To turn forecasting into action, thresholds and calibration mechanisms are needed: thresholds not only to trigger alerts on KPIs, but to modulate the intensity of the intervention and the time horizon of the actions. If AI signals high variability,

an overly aggressive intervention can generate noise, extra work, and additional waste; if it signals stability, the organization can plan with greater confidence. In practice, AI must integrate with threshold-based alert logic—but improve it: not replacing the criteria, but helping make them better tuned and more robust against fluctuations. This approach reduces the risk of chasing false positives or delaying corrections when the deviation is still correctable.

At the architectural level, integrating AI requires that data be available with temporal consistency and that the event history be reconstructible. The foundation already planned for operational continuity—through backup policies and disaster recovery—becomes even more relevant: machine learning models and automation logic depend on the quality of training and the credibility of feedback signals. If the event history breaks after a pilot or in the presence of discontinuities, KPIs lose reliability and learning

deteriorates. In other words, AI does not create value if it rests on a fragile data ecosystem; it actually amplifies the impact of traceability errors because it produces recommendations and predictions based on distorted patterns.

Another crucial aspect concerns operational interpretability. In a hotel, decisions cannot be explained solely with technical reasons from the model; they must be translated into actions that different departments can execute. The intelligent assistant must therefore connect the recommendation to states and steps: why a workflow was triggered, which work object is involved, which SOP governs execution, and which criteria determine closure. This linkage is precisely what the ESC framework makes possible, and what makes AI more governable. When AI limits itself to suggesting without links to verifiable criteria, the organization loses control; when it instead operates within

the event-to-state-SOP/KPI map, AI becomes a multiplier of operational discipline.

The final implication is cultural: AI changes the type of work required from people. It is not only fewer repetitive tasks, but a different role in correction. Supervision shifts from manually verifying scattered data to governing boundaries: calibrating thresholds, updating SOPs when events show persistent deviations, assessing whether workflows close the loop correctly. Here, the continuous improvement cycle becomes central again: when AI results are integrated into verifiable systems, they can become inputs for evidence-based audits, not based on impressions. The organization should not only learn from the model, but—above all—from the interaction among the model, events, and verifiable completions.

In the long run, integrating AI and machine learning can lead to hotels that are more responsive and coherent, but

only if it stays anchored to the mechanisms that make ESC verifiable. Automation, forecasting, and assistance should not be understood as a replacement for the process, but as an acceleration of the translation chain: from request to workflow, from signal to correction, from forecast to an executable plan, with closure verified through KPIs. When this chain holds, innovation becomes an organizational capability: it does not depend on the magic of technology, but on the quality of traceability and the ability to use evidence to correct before deviations turn into costs.

## Prospects for the evolution of ESC software

The ESC software evolution roadmap rests on a simple assumption: if process events are already traced, normalized, and connected to verifiable states through SOPs and KPIs, then automation is not an ornamental add-on, but a way to reduce friction and reaction times. The next step is to transform the visibility ecosystem into a decision

architecture that is increasingly capable of acting without waiting for manual interpretation of operational signals. In this perspective, total automation does not mean eliminating people; it means ensuring that human work intervenes only when the process structure requires judgment or exceptions that must be handled. The horizon includes two areas: intelligent energy management and advanced synchronization with sales and reservations. In addition, as a second pillar of maturity, there is greater interoperability with external systems related to events and with tools for understanding customer satisfaction.

Intelligent energy management is a natural extension of the event- and state-oriented ESC logic, because energy consumption is not a static fact: it is the result of operational choices and technical conditions that reflect over time. When the system detects anomalous changes in consumption, the decisive advantage is being able to

connect that change to a work object and to a process state—consistent with SOPs and acceptance criteria. The shift from alarm to control happens when the workflow does not merely involve a department, but directs action toward a verifiable sequence: for example, tracing the increase back to usage patterns, delays between room changes, or signals coming from events or from IoT devices / monitoring systems. In a more advanced roadmap, this model can become proactive: it is not only about reacting to exceeded thresholds, but about applying optimization rules guided by the operational context already recorded in states. The expected result is a reduction in energy waste and rework—that is, those late corrections that end up increasing costs without restoring optimal conditions in time.

Alongside energy, synchronization with online booking platforms aims to eliminate another kind of friction: the gap between what the sales channel makes visible and

what the hotel can prepare at the same speed. In the ESC model, the event-to-state-to-KPI chain depends on the quality of temporal reconstruction. If availability updates and reservation changes arrive with delays or in a non-uniform way across systems, management becomes less comparable and KPIs risk reflecting missing intervals. Evolution toward tighter synchronization therefore requires stable interface contracts and mappings, consistent with standard APIs, so the hotel can adapt versions of external systems without breaking alignment between traced events and service states. When synchronization becomes more automatic, the system can update availability, planning, and operational activities with greater coherence, reducing manual steps that often generate redundant tasks or late reconciliations.

These integrations are not a fine-grained connectivity exercise for its own sake: they have a direct impact on the quality of the event history. ESC, in fact, bases its

reliability on an operational archive whose end-to-end reconstruction must remain coherent over time. For this reason, the roadmap—during later phases—tends to consolidate continuity requirements with backups and disaster recovery, so as to preserve the ability to measure, verify, and correct. More frequent integration of external data increases the need for resilience: if a feed stops or arrives out of order, normalization and temporal consistency become even more crucial to maintain a reliable connection between SOPs, KPIs, and actions.

The third line of evolution is interoperability with event management systems and with tools for analyzing customer sentiment. The underlying logic is that events are not only an external commercial context: they have measurable operational effects on workloads, preparation times, turnover windows, and specific service requests. An integrated system can therefore translate the presence

of an event into updates of service states and operational preconfigurations consistent with planning. Richer contextual information also enables finer calibration of alert thresholds and intervention workflows: not all operational noise is the same, and some signals can be interpreted differently when the hotel is in a phase influenced by an events program.

At the same time, sentiment analysis aims to reduce the gap between customer perception and operational signals. ESC already works to connect causes and impacts through traced events and states, but customer perception may come in different forms and at different times compared to process systems. A level of interoperability that integrates feedback and satisfaction indicators enriches the data ecosystem with signals that, once normalized, can become part of the decision chain. The value is not replacing economic or process KPIs with impressions; it is making the link between

operational deviations and perceived consequences faster. Practically, this means that workflows can be triggered not only by thresholds on economic metrics or consumption, but also by qualitative signals that—when they match process states—become usable evidence in audits and SOP reviews.

This kind of complete ecosystem requires that ESC software remain governable. As automation increases, so does the risk of actions that are hard to explain or difficult to verify. The roadmap therefore must maintain the discipline already implicit in the ESC setup: every automation must remain linked to observable states, traceable intermediate steps, and acceptance criteria. In other words, interoperability cannot be added on top of an architecture that does not guarantee verifiable closure of the loop. A system that connects sentiments, events, and technical signals must still guarantee that the generated actions can be closed with

evidence, measured through coherent KPIs, and corrected through audits.

A further element of the roadmap concerns how these developments reflect on day-to-day use. ESC's web interface and operational orchestration remain the bridge between automation and responsibility: visualizing states, assigned activities, completions, and deviations according to predefined rules becomes even more necessary as automation increases. The interface must communicate not only what happened, but on which chain of evidence the automatic or semi-automatic decision is based. Without this layer of readability, operations risk interpreting outputs as mysterious changes, weakening the culture of verification and making it difficult to correct SOPs when deviations emerge.

Looking ahead, evolution toward total automation and interoperability can be measured by a criterion consistent

with all ESC logic: the ability to reduce time between deviation and correction without compromising the quality of measurement. This is where the difference between digitization and evidence-driven optimization becomes visible. The roadmap promises more action because it makes the translation of events into executable and verifiable decisions more reliable. Moreover, if integrations with external platforms and event systems expand the number of signals, the quality of governance becomes the real success factor: calibrated thresholds, maintained SOPs, continuity of the event history, and coherence between KPIs and acceptance criteria. In a system that grows, maintaining this coherence is more difficult than adding new features.

In conclusion, the evolution of ESC software toward intelligent energy management, advanced synchronization with reservations, and interoperability with events and sentiment builds a more complete

digital ecosystem—capable of anticipating operational consequences and translating them into actions. The goal is not only to improve efficiency, but to consolidate a mechanism for continuous learning: the more data arrives, the more the system must turn it into evidence, connecting it to observable states and verifiable criteria. When this chain holds, automation becomes sustainable because it does not depend on isolated interpretations, but on observable standards, coherent KPIs, and traceability that remains reliable even under work spikes and context changes.

# Conclusion

Optimizing costs and standardizing processes in the hotel industry means, above all, making manageable what tends to slip out of control: the variability of demand, the rigidity of operational capacity, and the fragility of service continuity. In this book, the guiding thread has been clear: efficiency does not mean indiscriminate cutbacks, but reducing friction between departments and between events and decisions. When margins are tight and fixed costs remain, every deviation becomes financial. Every delay that drags on, every activity repeated because it happened out of sequence, every incomplete communication that forces you to reconstruct the status afterward—these losses don't stay confined to a single department; they ripple throughout the entire service chain.

The ESC System was created as a response to this structural need. It was not presented as a simple data-collection tool,

but as a management model that connects three elements: verifiable operational standards, consistent measurement through KPIs, and end-to-end traceability of events. SOPs clarify what gets done, when it gets done, and according to which criteria an activity can be considered complete. KPIs measure the desired effect with stability and comparability, preventing measurement from becoming a snapshot disconnected from reality. Traceability—supported by a solid technical architecture—turns day-to-day work into a readable flow: states, responsibilities, and intermediate handoffs emerge as evidence, not as reconstruction.

During the analysis of hotel processes, it became clear that the relevant map is not the one showing departments as organizational boundaries, but the one showing the interfaces where information changes form and bottlenecks arise. Reception, housekeeping, maintenance, food and beverage, and administration are nodes in a chain: each one

produces specific data, but the value appears when that data becomes a recognizable input for the next activities. That is why mapping the flows, enriched with techniques ranging from diagrams to value stream maps up to process mining, helps distinguish what creates value from what generates wait time, rework, and uncontrolled variability. When cycle times are separated between work and waiting, it becomes possible to intervene on the true cause—not just on symptoms.

Standardization, in turn, was not treated as blind uniformity. The decisive factor is the distinction between process structure and contextual parameters: comparability is maintained where it matters, and flexibility is calibrated where the market and operations require exceptions. This approach makes it possible to manage seasonality without breaking measurement. Even non-routine requests, rather than exiting the process through parallel channels, are

translated into recognizable events and states—preserving coherence between execution and control.

On the technical side, ESC rests on components that make visibility genuinely usable: a data-management engine to normalize events, a web interface to orchestrate work, and department-level process modules that preserve operational autonomy without fragmenting the information ecosystem. Integrations, guided by stable interfaces such as APIs, connect ESC to real sources—first and foremost the PMS—and make it possible to turn updates and state changes into verifiable information. Scalability and security were not treated as optional requirements: they are the condition that allows coherence to be maintained under peak loads, protects data integrity, and ensures continuity through backup and disaster recovery. Without a reliable, reconstructible database, SOPs and KPIs lose credibility exactly when the hotel needs fast decisions the most.

Gradual implementation completed the conceptual framework with a discipline of execution. Moving from the pilot to the roll-out was not described as a technical change, but as a way to stabilize states, completion criteria, and operational interpretability before scaling up. Training and change management were given a central role because end-to-end traceability exists only if staff use the system consistently, recognize the correct states, and maintain the link between prescribed work and recognized work. At this stage, continuous support and evidence-guided review prevent ESC from degenerating into a mere recording channel.

Once this chain is established, real-time cost control becomes genuinely possible. Dashboards and financial KPIs were not presented as reporting tools, but as translators between operational events and economic impacts. Alerts and automation of corrective actions close the loop: they

flag deviations, trigger traceable workflows, and verify the outcome. This is where optimization stops being an episodic project and becomes a cycle: detect, intervene, measure, learn.

The predictive component and dynamic optimization of pricing and resources reinforced a conclusion that was already implicit: forecasting does not replace the process—it makes it more predictable, and therefore more correctable. To forecast is to gain time to prepare departments, plan availability, and reduce the overtime that arises when decisions arrive too late. By connecting forecasting, revenue management, and checks through KPIs and SOPs, a decision chain governed by evidence is created—one in which commercial dynamics don't dump instability onto operations.

Finally, the value of ESC was also shown through the lens of continuous improvement and the future of artificial

intelligence. Organizational learning comes from the quality of the evidence and from the ability to update standards and rules without losing comparability. In the perspectives described, AI can accelerate the translation of requests into actions and anticipate consequences from early signals, but it remains effective only if it operates within verifiable boundaries and within the discipline of acceptance criteria. In other words, technology doesn't eliminate governance: it makes it faster.

In conclusion, ESC provides a natural closure to a challenge that is permanent in the hotel industry: transforming variability and complexity into coherent, measurable, and correctable execution. Standardization and optimization are not two separate projects, but two sides of the same mechanism: making work visible, linking it to quality and economic criteria, and using that visibility to intervene before deviations become structural costs. When this chain

holds over time, the hotel doesn't just achieve short-term efficiency—it builds sustainable organizational capability: a reliable way to align service and margins, even amid peaks, context shifts, and complex requests.

# Final Considerations

The trajectory described throughout the book suggests that in the hotel industry, optimization can no longer be understood as a sum of local interventions. Instead, it tends to become an organizational capability built on three mutually reinforcing elements. Standard operating procedures designed with clear boundaries, measurements tied to those standards, and end-to-end traceability turn the variability of day-to-day operations into evidence that can be interpreted. In this way, the company moves from reacting to variances to governing them—reducing the gap between deviation and correction and making replicable what previously depended largely on experience.

Looking ahead, the most promising direction is the evolution of ESC software toward an increasingly integrated decision-making model. Alerts and the automation of corrective actions, when anchored to verifiable criteria and

workflow that can genuinely be executed, can reduce the typical cost of inertia: the one driven by delays, after-hours work, late reconciliations, and rework. However, the scale of automation is not an end in itself. The value emerges when the organization maintains the same discipline that governs SOPs and KPIs, so that every intervention is measurable over time and assessable during audits. Without this continuity, the system risks producing noisy signals—or, worse, making the reasons behind decisions opaque.

A second axis of development concerns forecasting and dynamic optimization. Demand forecasting becomes useful not simply because it predicts, but because it enables the preparation of processes: it makes resource planning more reliable and reduces exposure to operational shocks when market conditions, seasonality, and pricing choices change. Dynamic optimization, in turn, is sustainable only if the event-state-KPI chain remains coherent, including the

actual availability of rooms and departmental capacity such as housekeeping and maintenance. In other words, revenue management and operations stop being two separate worlds when the platform allows the commercial decision to be connected to its effects on real work.

The most concrete turning point, however, concerns the integration of AI and machine learning. Artificial intelligence can accelerate the translation of requests into actions and strengthen the anticipation of operational consequences, but the realistic future of AI in hotels is not blind automation. It is governable AI—working within boundaries defined by SOPs and acceptance criteria—and producing interpretations and recommendations directly linked to observable states. This approach protects the organization from the risk of delegating decisions without evidence and allows feedback and historical data to be used to improve

thresholds, procedures, and configurations using the same method with which processes are improved.

To implement these developments effectively, the indispensable condition remains the resilience of the data foundation. Backups and disaster recovery are not a purely IT concern: they are needed to preserve the credibility of measurements and the quality of learning. Similarly, evolving toward greater interoperability with external platforms requires temporal coherence and stable interface contracts, because the comparability of KPIs depends on the reliability of the reconstructed history.

In the end, ESC's greatest promise does not lie in providing a piece of software, but in building a continuous improvement loop in which every deviation becomes a learning opportunity. When measurement is continuous and verifiable, optimization stops being an episodic project and becomes a method that holds up through

seasonality, dimensional growth, and new forms of automation—protecting both economic efficiency and the coherence of the guest experience.

# Resources & References

Per inquadrare il Sistema ESC nel contesto dell'ottimizzazione operativa alberghiera, è utile collocarsi su tre filoni di letteratura: gestione per processi, misurazione e miglioramento continuo, e tecnologie per la visibilità dei flussi tramite dati di evento. Un riferimento classico per la logica processo come sistema e per l'idea di procedure verificabili come base di prestazioni coerenti proviene dal lavoro di W. Edwards Deming sulla qualità come gestione sistemica e sul ciclo di apprendimento organizzativo. In parallelo, la cultura del miglioramento continuo, resa operativa attraverso analisi delle cause e revisione guidata da evidenze, trova un punto di equilibrio nel ciclo PDCA e nella sua applicazione nei contesti industriali e di servizio.

Per quanto riguarda la mappatura e l'analisi dei flussi, i concetti di gestione per processi e interfacce tra attività sono coerenti con le pratiche sviluppate nell'ambito BPM

(Business Process Management). La distinzione tra ciò che è progettato e ciò che effettivamente accade emerge in modo naturale quando si considera che i sistemi informativi possono registrare eventi e sequenze reali. Su questo fronte, la letteratura sul process mining ha consolidato l'uso dei log di eventi per ricostruire traiettorie, rilevare deviazioni e misurare tempi e variabilità in modo più affidabile rispetto alle sole descrizioni organizzative; è un approccio particolarmente adatto a contesti con forte interdipendenza tra reparti e stati delle risorse, come accade in un hotel.

Per rendere confrontabile l'esecuzione, la letteratura sulla standardizzazione delle procedure e sulla misurazione delle performance insiste sul legame tra criteri di completamento e indicatori: misurare senza ancorare l'esito a un riferimento operativo produce segnali fragili. In ambito di performance management, questo principio è spesso discusso anche attraverso l'idea di allineamento tra obiettivi, misure e azioni

di governo. È inoltre utile integrare la prospettiva economica con quella operativa: la letteratura su activity-based thinking e sul controllo dei costi enfatizza come gli sprechi possano derivare da rework, attese e duplicazioni, quindi da caratteristiche del processo più che da singole voci di spesa.

Sul piano tecnologico, le fonti più rilevanti riguardano l'architettura dei sistemi orientati agli eventi, l'integrazione tramite interfacce standard e i requisiti non negoziabili di sicurezza e continuità operativa. In ambito enterprise, i principi di design per l'integrazione tramite API e la gestione coerente della consistenza informativa sono trattati in manuali e documentazione di settore. Per la componente di continuità (backup, disaster recovery) e resilienza dei sistemi, i riferimenti tipicamente adottati provengono dalle pratiche dell'Information Technology Infrastructure Library (ITIL) e dalla disciplina della service continuity, oltre che da linee guida di affidabilità per i sistemi critici.

Infine, per la parte di previsione e ottimizzazione dinamica, la letteratura su forecasting e su machine learning in contesti temporali fornisce cornici metodologiche utili a ragionare sull'incertezza, sulla manutenzione dei modelli e sul collegamento tra previsione e decisioni operative. Per collegare questi risultati a un ciclo di azione e verifica, la letteratura su data-driven decision making, nella sua declinazione operativa, torna utile per evitare che la previsione resti un esercizio analitico scollegato dalla governance dei processi.

I riferimenti indicati sono coerenti con l'impianto del Sistema ESC: rendere osservabile l'esecuzione tramite tracciabilità degli eventi, ancorare la standardizzazione a criteri verificabili, collegare KPI a SOP, e trasformare l'evidenza in correzioni ripetibili, con apprendimento continuo e affidabilità dei dati.

# Glossary

ESC, the optimization system, is a model that makes hotel process events visible and connects them to verifiable standards. It turns data into operational decisions, steering corrections before the deviation becomes a structural cost.

Operational standard: clearly describes what is done, when it is done, and according to which quality criteria. It helps make process behavior predictable and limits variability and errors.

SOP (Standard Operating Procedures): is the standard procedure that guides execution, specifying steps, reference timings, and expected results. In the ESC context, it also defines acceptance criteria and completion methods.

KPI (Key Performance Indicator): is an indicator linked to the desired outcome and to process stability. In ESC, it

must reflect completion according to the SOP, so that the effectiveness of the standard can be measured.

End-to-end traceability: is the ability to trace every activity back to a state and a point in time across the entire chain. It makes it possible to identify where delays or rework originate and to make the correction verifiable.

Cycle time: represents the set of phases that take an activity from initiation to verified completion. In hotels, it helps distinguish processing, waiting, and information transfers, making the time actionable.

Bottlenecks: are points in the sequence of events and decisions where waiting or variability accumulates. They do not always coincide with the slowest department, but rather with transitions that arrive late or involve incomplete information.

Flow mapping: is the representation of sequences of activities, handoffs, and state transitions. It helps make it observable how the state of a resource changes and where friction is generated.

Flowchart: is a tool that shows sequences and decisions in a standardized form. In a hospitality process, it lays out transitions between states and defines boundaries for responsibility and quality.

Process mining: reconstructs the real flow using event data recorded by systems. It highlights the gap between the designed process and the executed process, especially during peak periods.

Rework: indicates repeated activities generated by sequencing errors, divergent interpretations, or noncompliant completions. In ESC, it is an explicit target because it increases costs, cycle times, and overtime work.

Threshold alarms: are automatic signals generated when a KPI exceeds predefined limits. In ESC, they trigger workflows with a process state and a work object, making the intervention traceable.

Workflow: is the operational path initiated by an alert to perform and verify a correction. It must close the loop with criteria consistent with the SOP, avoiding unmeasurable handling.

Property Management System (PMS): is the main source of events tied to reservations and room management. In ESC, it provides updates on assignments, check-ins, and check-outs, which are essential for operational availability.

Web interface: is the daily working point for viewing statuses, assignments, and completions. It supports the use of ESC logic by showing intermediate steps to ensure end-to-end traceability.

Standard API: are communication contracts that make the integration between ESC and external systems controllable. They enable managing version evolutions and adding or replacing data sources without rewriting the entire data model.

Backup and disaster recovery: are policies for preserving continuity and the integrity of events and states. In ESC, they are needed to maintain a reliable history for KPIs, audits, and SOP revisions.

Machine learning: is the approach used to forecast demand by integrating heterogeneous signals. In ESC, it becomes an input for operational decisions, but it must remain governed by SOP, KPIs, and measures of uncertainty.

# Appendix

The description of the context of the hospitality industry and its economic constraints brings up, in a general way, the recurring themes in the analysis of revenue and operational efficiency: seasonality, margin pressure, rigid capacity, and high fixed costs. To frame these dynamics and the role of data in management, the most useful references are the industry's informational and methodological resources on revenue management systems and on operational performance.

For the section related to process standardization, traceability, and continuous improvement, the conceptual framework connects to process and quality management practices that organizations have adopted for a long time, with attention to defining procedures, consistently measuring results, and periodically reviewing—based on evidence.

For the topics of data integration, security, and resilience, the informational foundation is rooted in industry guidelines on the use of access controls, encryption, and operational continuity—necessary aspects when data feeds operational decisions in near real time.

For predictive analytics and the use of machine learning, the discussion refers back to established principles on demand forecasting and the importance of data quality and uncertainty management in business decisions.

Editorial and guidance sources used to anchor the concepts in real, verifiable materials:

International Organization for Standardization, ISO 9001: Quality management systems.

Harvard Business Review, articles and deep dives on process management and metric-based control.

Gartner, research and market notes on business intelligence, data integration, and event-driven automation.

OWASP, Open Worldwide Application Security Project: resources on application security, encryption, and access control.

NIST, National Institute of Standards and Technology: publications and guides on managing data security and system resilience.

Apache Software Foundation, documentation on event-based data processing and integration tools (for general principles of event-driven architectures).

# Author's Note

After going through the logic that connects standards, measurement, and evidence-guided intervention, a simple point emerges: real optimization in a hotel doesn't mean hunting for cuts, but rather the ability to make work more predictable, more fixable, and more consistent with the experience promised to the guest. The ESC System was created precisely to turn real events into verifiable states, and states into decisions: what happens becomes visible at the moment it still has room to maneuver, before inefficiency accumulates in the form of rework, delays, and hidden costs.

Standardizing doesn't mean flattening quality; it means setting clear boundaries and acceptance criteria, while preserving flexibility where it's needed. And when the data is reliable, continuity becomes an economic lever: financial and operational KPIs stop being disconnected screens and

become a shared language across departments, making it natural to use alerts, workflows, and predictive analytics.

Change, finally, isn't an installation: it's a habit built over time, supported by hands-on training, thoughtful rollbacks, and an ongoing cycle of continuous improvement. If operations remain traceable and measurable over the long run, then innovation stops being a promise and becomes a method.

This book invites you to consider ESC not as a software, but as a discipline: a way to govern hospitality with more discipline, less friction, and faster decisions.